

Incorporating Domestic Violence Screening into Workers' Compensation and Occupational Medicine Histories

Theodore C. Hanf, J.D., M.P.H.
American Public Health Association
November 5, 2007

1

Defining the Problem

- Domestic Violence is more than you think

- Not just physical
- Not always obvious
- Not always visible
- Not always women

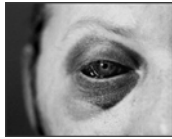

2

Defining the Problem

- Domestic Violence is multi-dimensional

- Physical Violence
- Emotional Violence
 - Verbal Abuse
 - Threats against others
 - Children
 - Pets
 - Family members
 - Cherished objects

3

Defining the Problem

- Domestic Violence is multi-dimensional
 - Financial “Violence”
 - Limited access to funds
 - Economic enslavement
 - Bankruptcy
 - Coercion
 - “Guilt Trips”
 - Sexual Abuse
 - Forced sex

4

Impact on the Work Place

- Assaults frequently occur at work
- Homicide was 2nd leading cause of workplace deaths of women in 2000
- DV causes missed time from work

5

Magnitude of the Problem

- >4 Million women beaten or abused / yr
- Health related costs of sexual / physical assault by intimate partners >\$5.8 Bil
- Lost productivity and earnings \$1.8 Bil

6

How This Presents

- Head, Neck, Face injury
- Orthopedic Claim – Upper Extremity
 - Distal Fracture / Spiral Fracture
 - Defensive wounds
 - Carpal Tunnel, Overuse Syndromes



10

Red Flag Indicators

- Headaches
- Chronic Pain Syndromes
- TMJ
- Extreme Weight Loss / Malnutrition
- Psychological Injuries

11

How This Presents

- Often advanced warning
 - Someone knows something is going on
 - Victims often in denial
 - Employers / Co-workers often in denial
 - "don't want to get involved"

12

Program Development

- Screening for DV by Occ Med
 - Typically looks only for specific trauma
 - MVA
 - Slip and Fall
 - Accidental injuries
 - Typically doesn't look behind the workplace injury
 - Victims often deny / rationalize/ blame self

13

Program Development

- Occupational Medicine / Forensic History
 - Pushed or shoved you?
 - Thrown objects at you?
 - Refused help or care when sick or injured?
 - Threatened with a weapon?
 - Threatened harm to loved ones or treasured objects?

14

Program Development

- Use Established Screening Instruments
 - LifeSpan (www.lifespan.org)
 - JHSON (www.dangerassessment.org)
 - HITS (Sherin 1998, Fam.Med)
 - WAST (www.ifponline.com)

15

Program Development

- Have resource info at work and clinic
 - Victims have limited access to communications at home
 - Risky for victims to have brochures
 - Can provoke violent reaction in abuser

16

Handout

If you are being abused at home ... you are not alone.

Millions of women just like you are victims of abuse or violence in their homes.

Remember:

- Abusing you may or may not mean your partner is violent.
- It's possible for you to control your situation.
- You have the right to live in a safe and healthy home.

What you can do to protect yourself:

- Use your own judgment about when to leave to get away from an abusive situation.
- Contact your local domestic violence program to help you make a plan.
- Get your own car, a phone, and a place to stay.

We care about your health and well-being. We are here for you.

Call 911 if you are in danger or need help.

For more information, contact the Department of Justice's Office on Violence Against Women at 800-853-2688, or visit our Web site at www.oava.gov.

Office on Violence Against Women
U.S. Department of Justice

California Workforce Training Center

1-800-725-SAFE

Source: Photo credited to Sherry Matthews-Thompson/ISTOCK

17

Evaluation

- Identification of abuse cases / intervention
- Referrals to assistance organizations
- Reduced Group Health / Workers' Comp \$
- Reduced absenteeism
- Increased productivity

18

Justification

- Uneasy about asking sensitive questions ?

- US Preventive Services Task Force
Asking questions about abuse is justifiable

- High prevalence of abuse
- Value in identifying victims
- Low cost to screen
- Low risk to screen in that setting

19

Justification

- Uneasy about asking sensitive questions ?

- American Academy of Family Physicians
- American College of Physicians
- American Medical Association
- Am. Col. Gynecologists and Obstetricians

Recommend screening for Domestic Violence

20

Justification

- Uneasy about asking sensitive questions ?

- JCAHO

- Mandates all hospitals screen for DV

21

Incorporating Domestic Violence Screening into Workers' Compensation and Occupational Medicine Histories

RESOURCES AND REFERENCES

Theodore C. Hanf, J.D., M.P.H.

American Public Health Association
November 5, 2007

DIMENSIONS OF DOMESTIC VIOLENCE

Intimate Partner Violence Factsheet http://www.cdc.gov/ncipc/dvp/ipv_factsheet.pdf
accessed 9-17-2007

Dynamics of Domestic Violence, LifeSpan, Domestic Violence 101 <http://www.life-span.org/dv101.htm> accessed 10-21-2007

Centers for Disease Control and Prevention –
<http://www.cdc.gov/ncipc/factsheets/ipvfacts.htm>

<http://www.cdc.gov/od/oc/media/prssrel/r051025.htm> accessed 9-15-2007

DOMESTIC VIOLENCE AT WORK

Domestic Violence in the Workplace, LifeSpan, www.life-span.org/workplacedv.htm
accessed 10-21-2007

The Facts on the Workplace and Domestic Violence, Family Violence Prevention Fund,
www.endabuse.org accessed 9-15-2007

Domestic Violence Targets the Heart of American Business, American Institute on
Domestic Violence, Domestic Violence in the Workplace Statistics, <http://www.aidv-usa.com/Statistics.htm> accessed 9-15-2007

Costs Due to Domestic Violence Statistics,
<http://usgovinfo.about.od/healthcare/a/femhealthcost.htm> accessed 9-17-2007

Domestic Violence Cost Calculator, Texas Health Resources,
http://texashealth.org/apps/Domestic_Violence_CostCalc.asp accessed 9-15-2007

INDICATORS OF ABUSE

Abbott J., Indicators and illnesses of domestic abuse, *Ann Emerg Med* 1997 Jun; 29(6):781-5

Sheridan, D, Acute Injury Patterns of Intimate Partner Violence Victims, *Trauma, Violence & Abuse* 2007 8(3):281-289

Rudman, WJ, Identifying Domestic Violence Within Inpatient Hospital Admissions Using Medical Records , *Women Health* 2000; 30(4): 1-13

Ernst,AA, Intimate Partner Violence from the Emergency Medicine Perspective, *Women Health*, 2002; 35(2-3): 71-81

Lipsky, S, Violence-related injury and intimate partner violence in an urban emergency department, *J Trauma* 2004 (Aug) 57(2):352-9

Manoj, KM, Self-defense injuries in homicidal deaths, *J Foren and Leg Med*, 2007 (May) 14(4):213-215

Defensive Wounds, *World of Forensic Science*, <http://science.enotes.com/forensic-science/defensive-wounds> accessed 6-12-2007

Drossman DA, Sexual and Physical abuse in women with functional or organic gastrointestinal disorders, *Ann Intern Med* 1990; 113:828-833

Centers for Disease Control and Prevention. Lifetime and annual incidence of intimate partner violence and resulting injuries – Georgia, 1995. *Morb Mortal Wkly Rep* 47; 1998; 47:849-853

SCREENING

Punukollu, M, Domestic violence: Screening made practical, *J Fam Prac*, 2007, 52(7): 537-43

WAST –<http://www.jfponline.com> accessed 10-21-2007

Sherin, K, HITS: a short domestic violence screening tool for use in family practice. *Fam Med* 1996 30:508-512

www.LifeSpan.org accessed 10-21-2007

Chelmowski M. Screening men for domestic violence in your medical practice. *Wis Med J* 1995 Feb; 94(2):74