

Address the Health Care Needs of Ohio's Lesbian Community

American Public Health Association

November 5, 2007

4:30-6:00 p.m.

Session 3420.0

Melissa K. Thomas, PhD
OhioHealth Research Institute





Acknowledgements

Sharon Denham, RN, DSN

OhioHealth

Stonewall Columbus

Ohio Lesbian Business Association

Julie Waldo

Bill Hiermer

Josh Beaver

Survey Participants



Background

‣ Partners

- Stonewall Columbus
 - Outreach to the Lesbian Community
- OhioHealth
 - Largest healthcare provider in Ohio
 - Faith-based hospital network serving 44 of 88 counties in Ohio
 - Mission: “To improve the health of those we serve”



Literature Review

- ▶ Overweight & Obesity (Solarz, 1999)
- ▶ High Tobacco Use (Tang, et al., 2004; Diamant, Wold, Spritzer, & Gelberg, 2000)
- ▶ Low Tobacco Use (Grindel, McGehee, Patsdaughter, & Roberts, 2007)
- ▶ High Alcohol Use (Diamant, Wold, Spritzer, & Gelberg, 2000)
- ▶ Depression, stress, low self-esteem, and complications from childhood abuse (Hughes & Wilsnack, 1997; Trippett, 1994).
- ▶ Mammography & Pap Smear Screening Compliance (Grindell, McGehee, Patsdaughter & Roberts, 2007; Rankow & Tessaro, 1998).



Design

Initially Designed to measure the health needs of distinct cultural groups in rural Ohio:

- ▶ African-American
- ▶ Amish & Mennonite
- ▶ Appalachian
- ▶ Lesbian

Adapted from other rural health surveys

Health-Seeking Behaviors

Self-Identified Health Issues

Diet & Exercise

Drug, Alcohol & Tobacco Use

Discrimination

Medication Usage

Fatalism & Cancer

Domestic Abuse

Demographic Data

Demographic Data

Sexual Identity

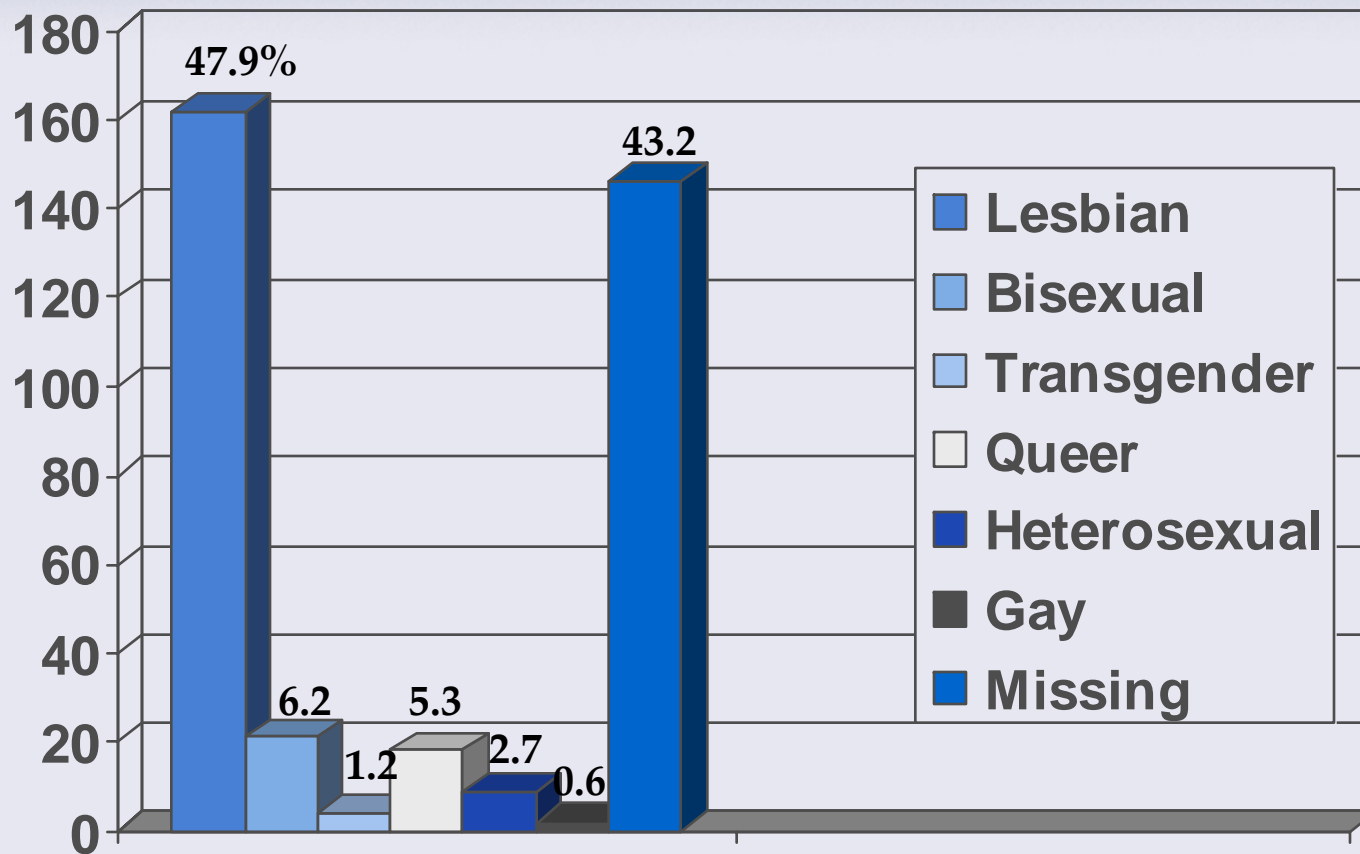

Demographic Data

➤ Age ($M = 42.95$, $SD = 10.93$) $N=151$

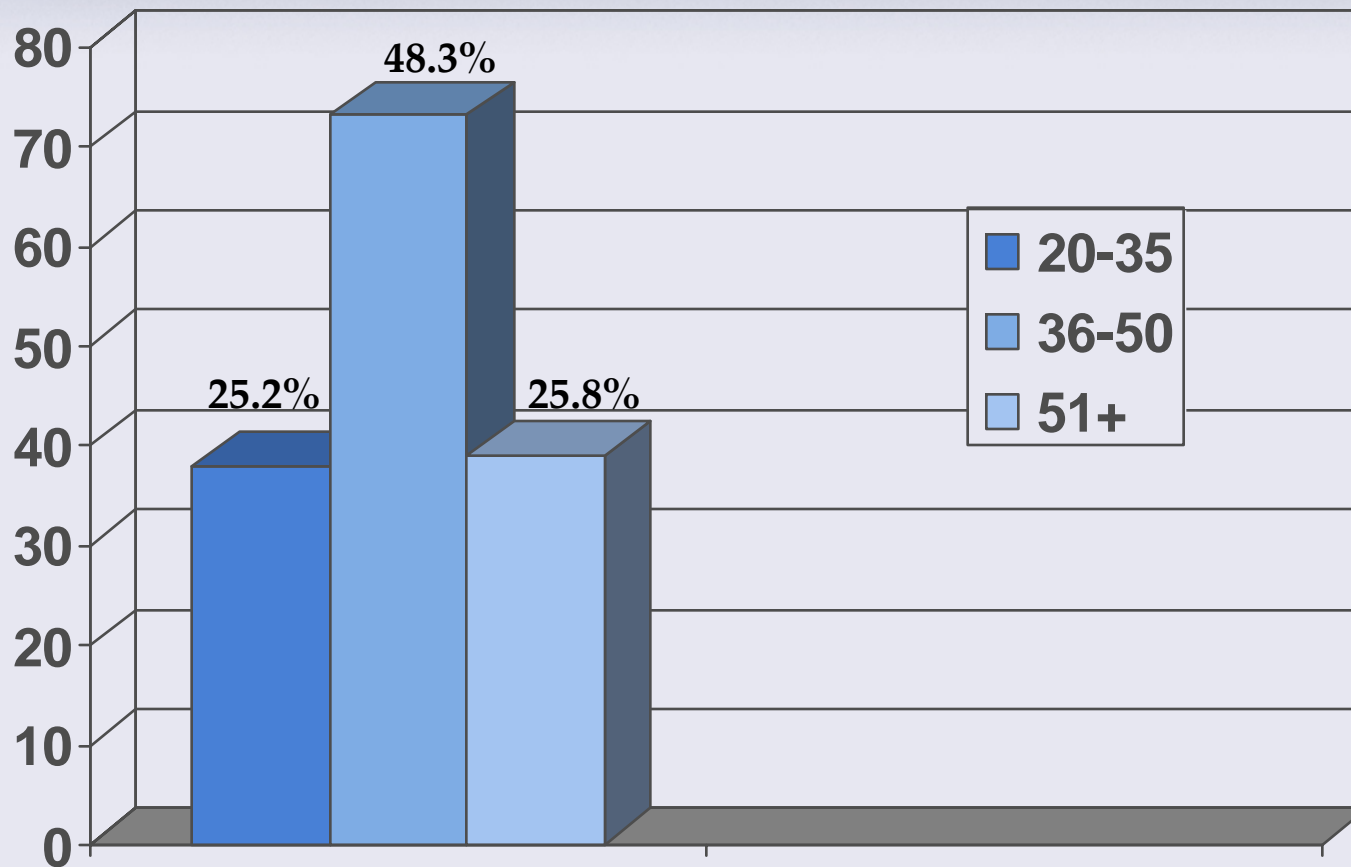

Demographic Data

Personal Status

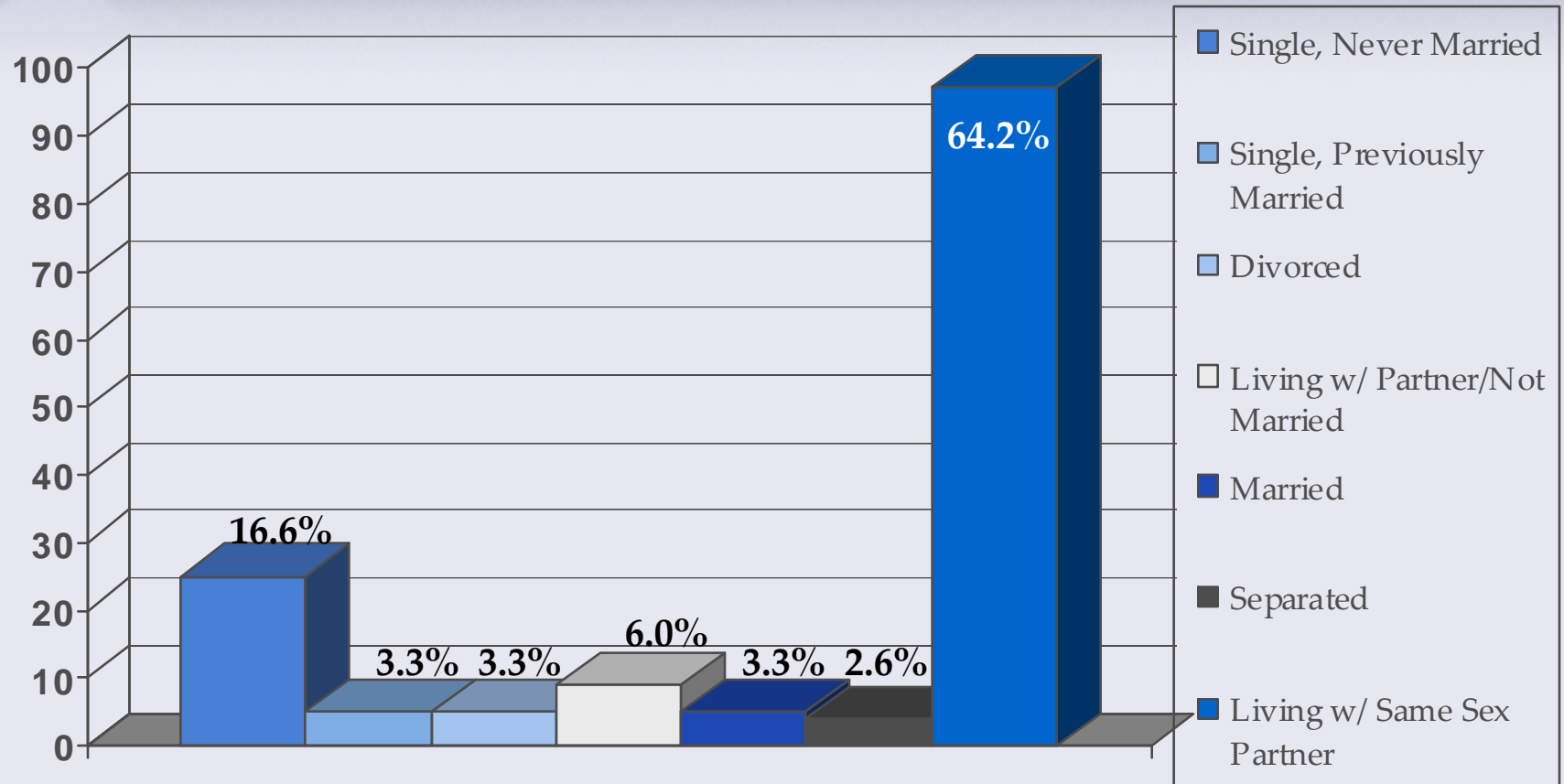

Demographic Data

➤ Educational Level

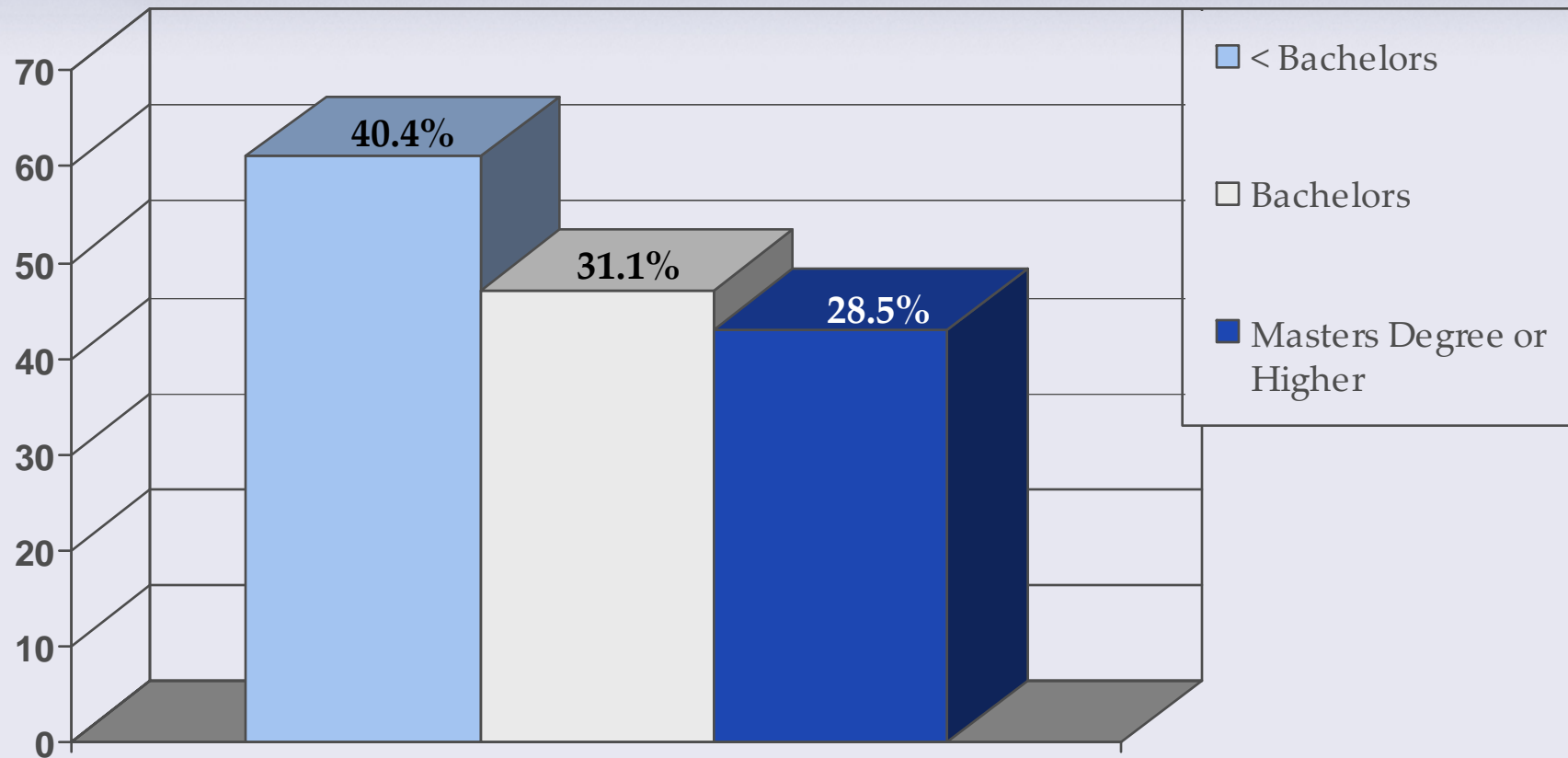

Demographic Data

Income

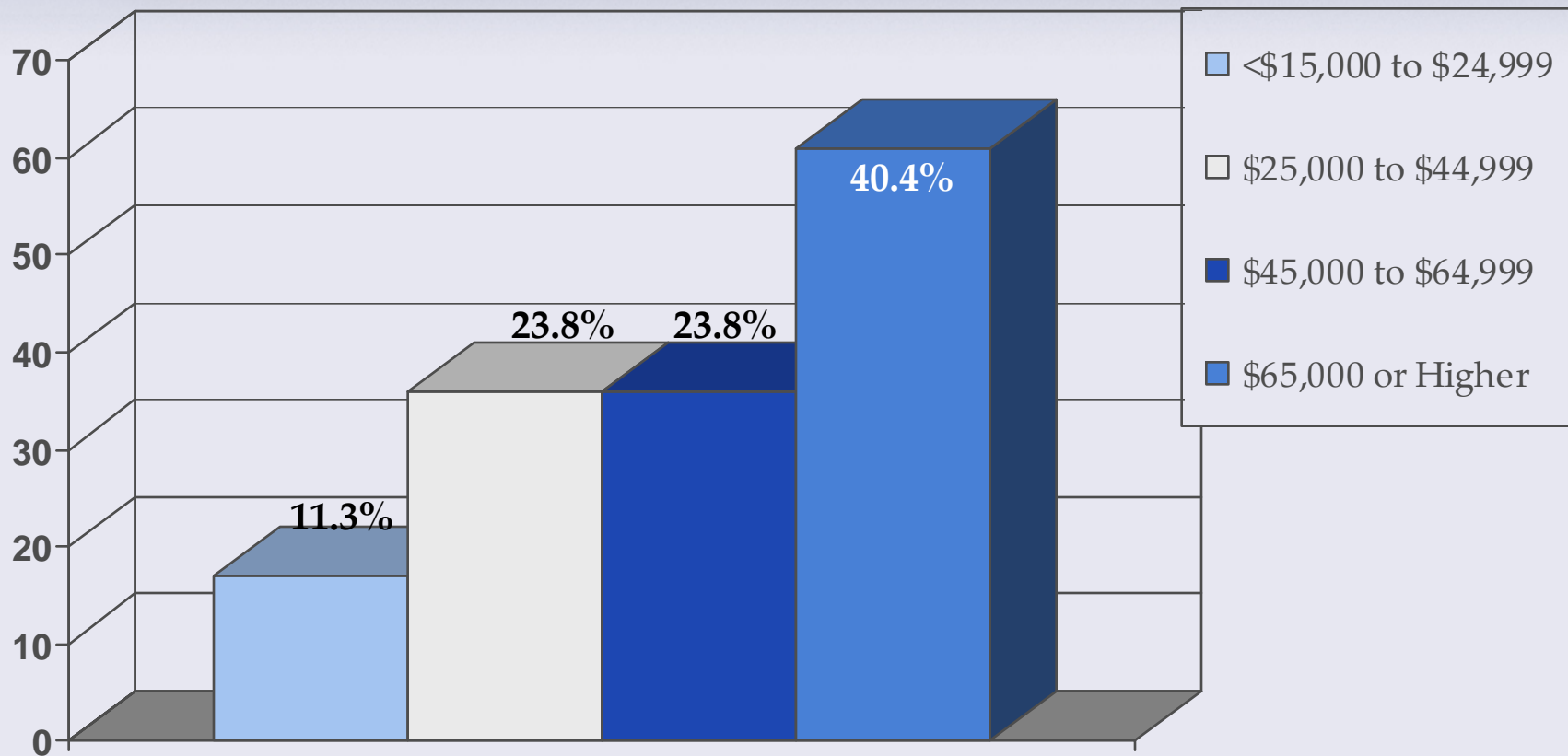

Results

Self-Identified Health Issues

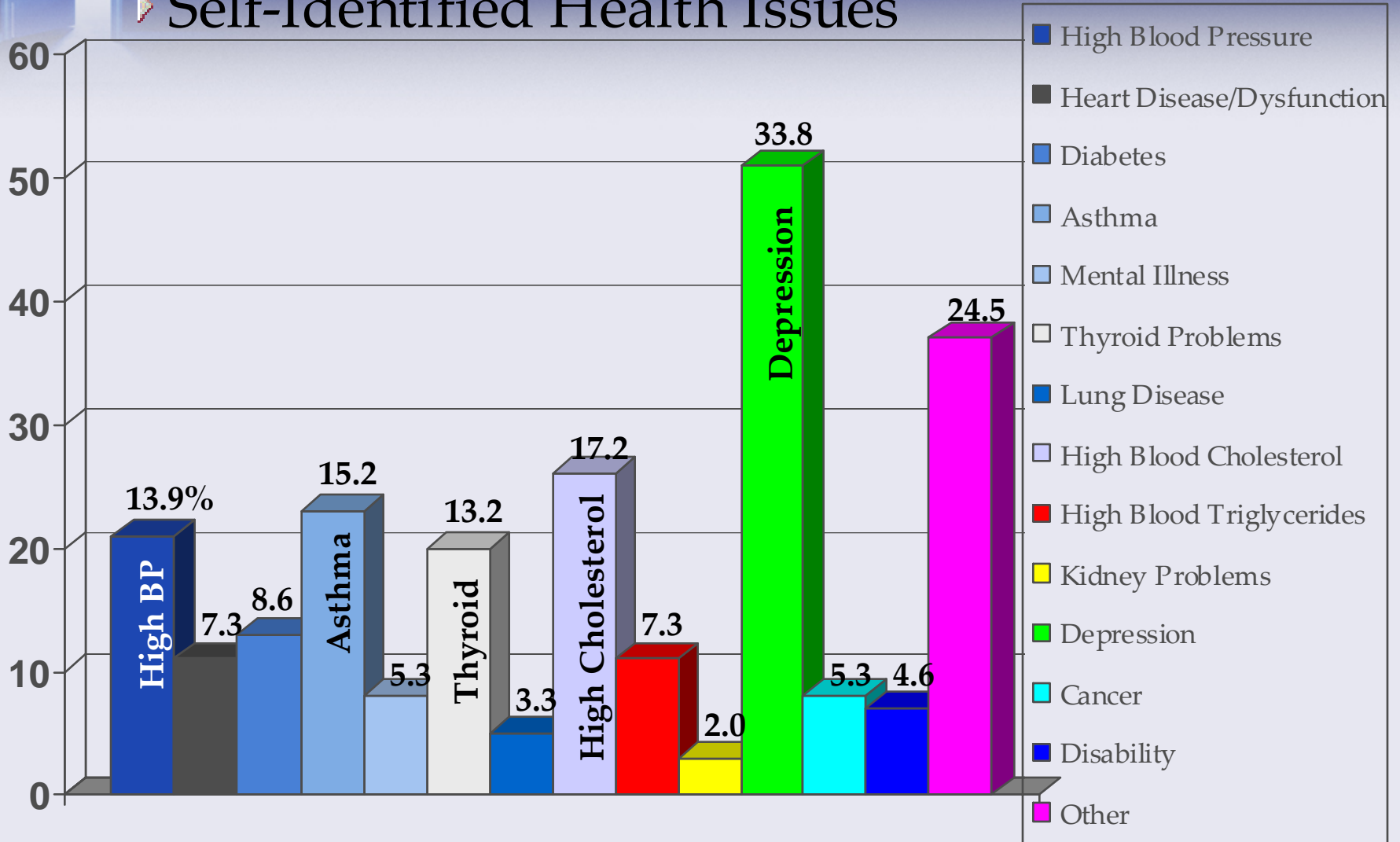

Weight & BMI

Perception

VS.

Reality

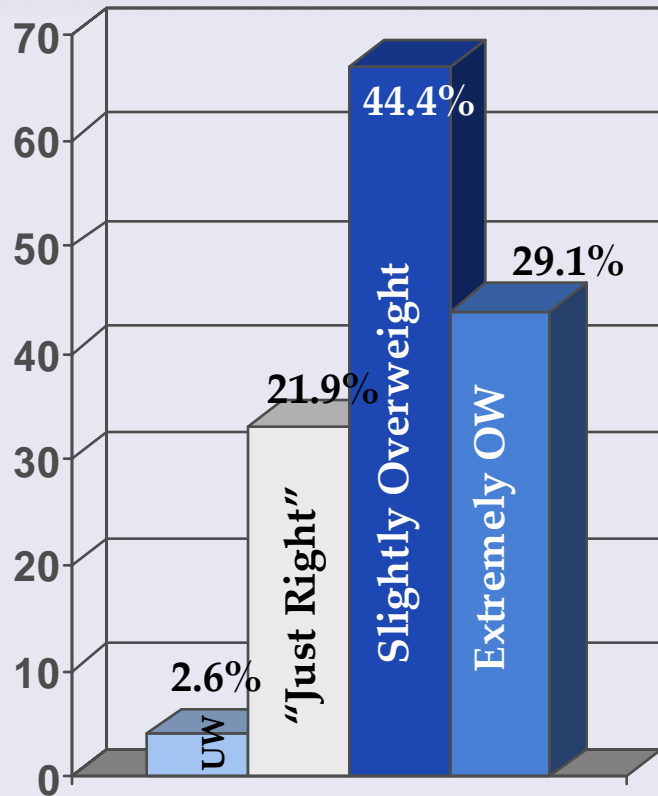

Weight

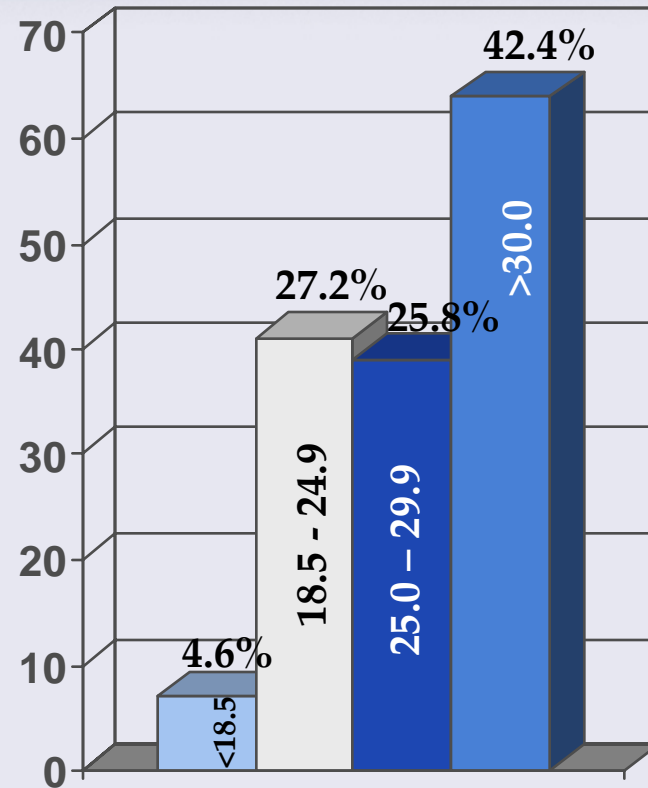

BMI

Results

Sexually Transmitted Diseases

Have you ever been told that you had any of the following diseases:

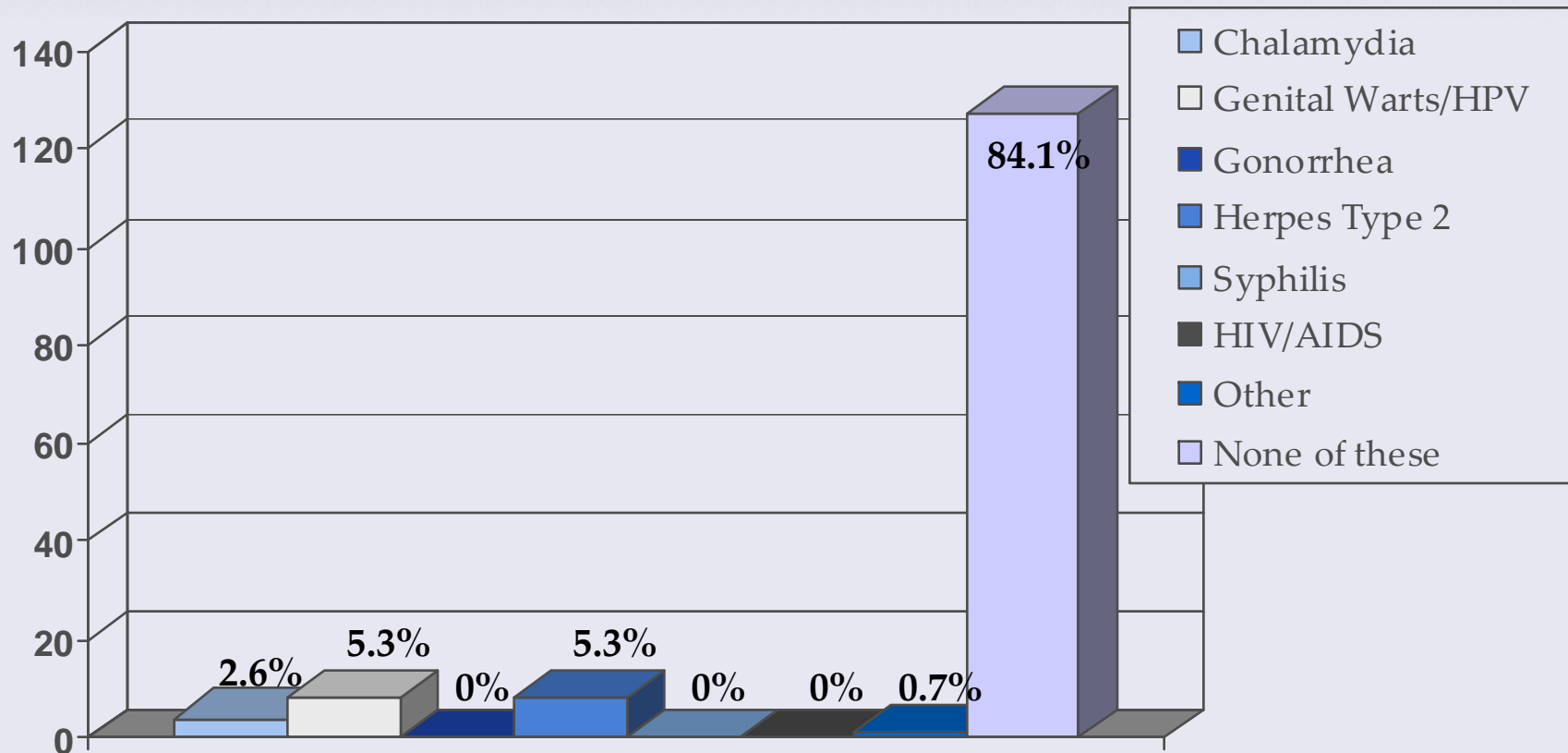

Results

▶ Drug Usage

▶ In the last year, which if any of the following drugs have you used:

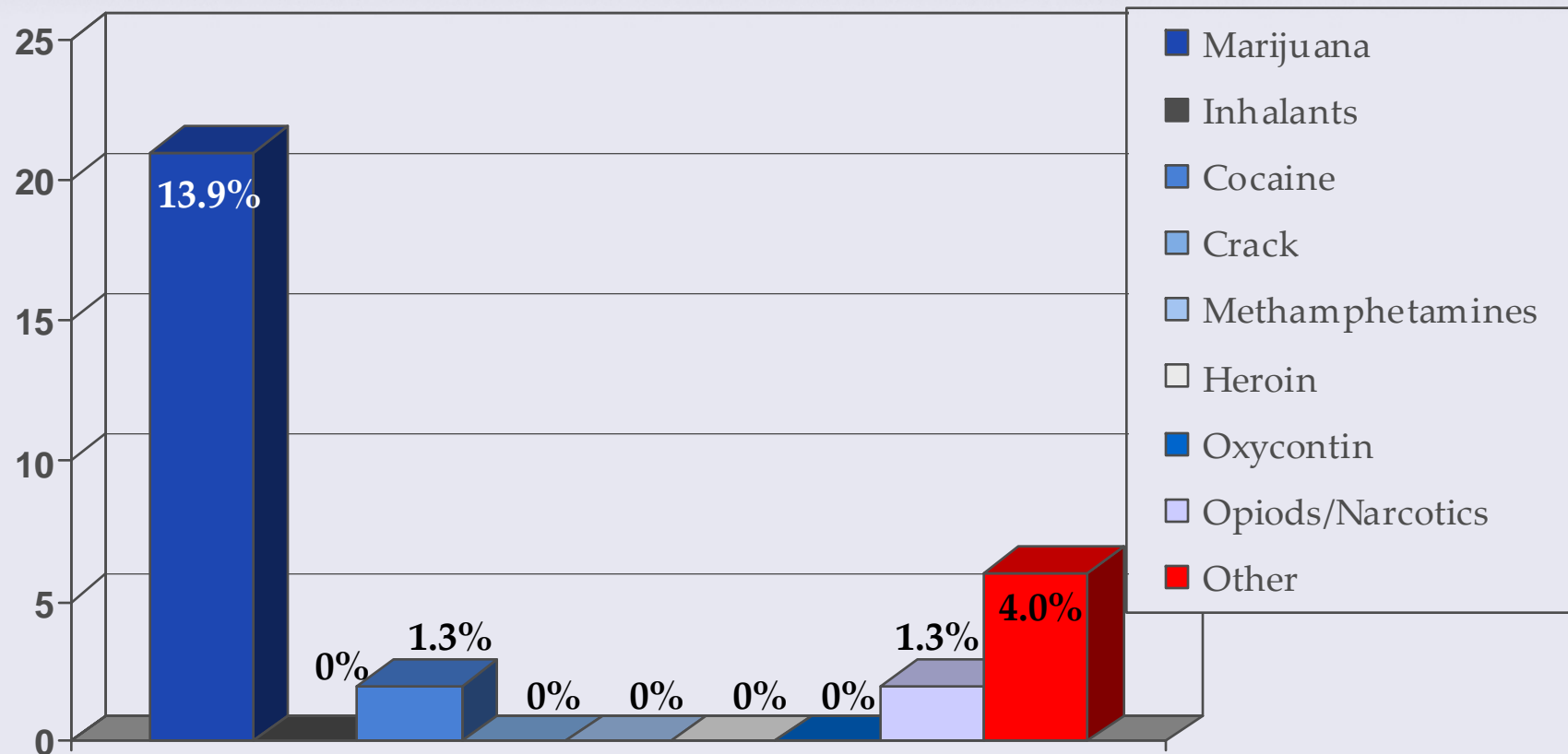

Results

Tobacco Usage

➤ Please check what is most true currently:

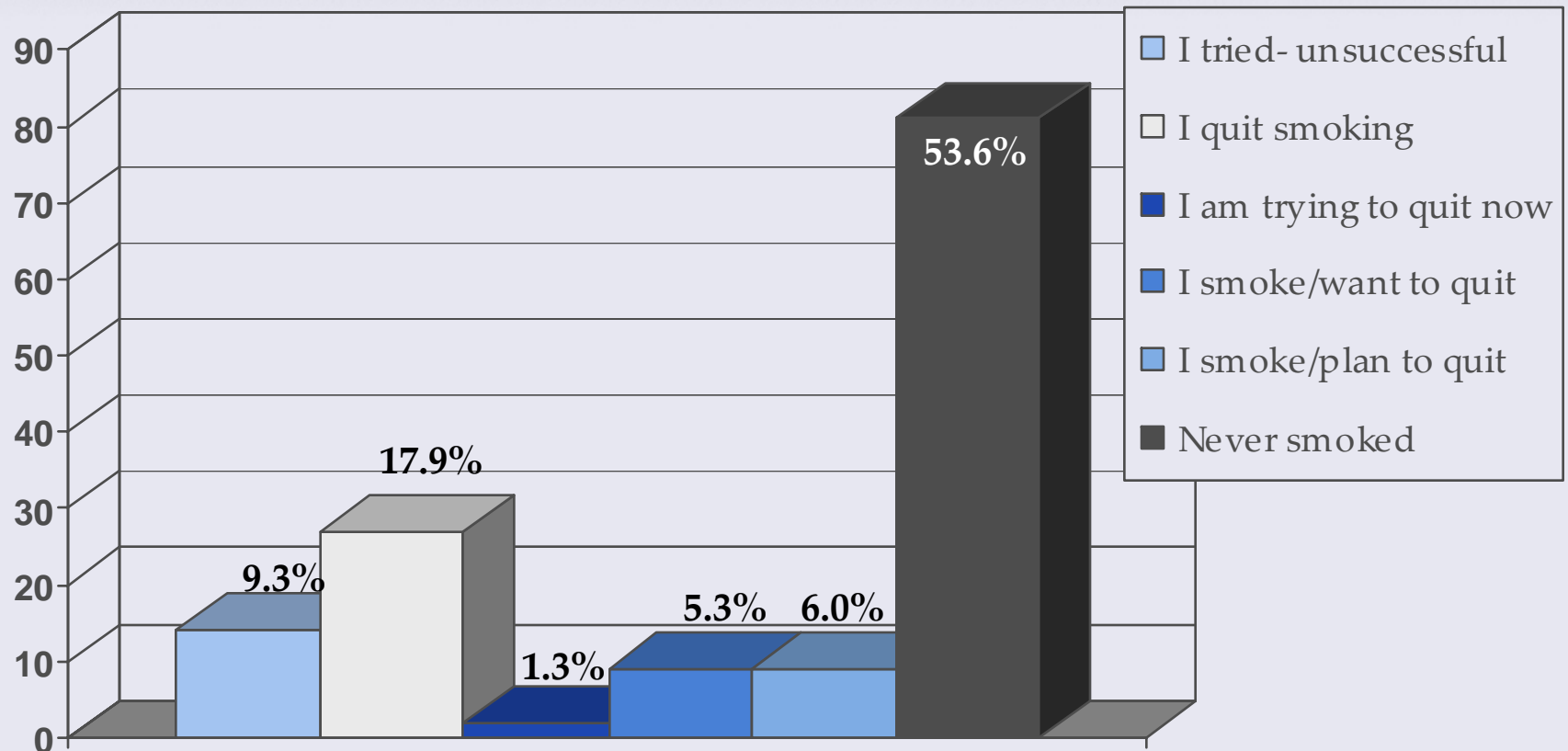

Results

Alcohol Usage

➤ Please check what is most true currently for you:

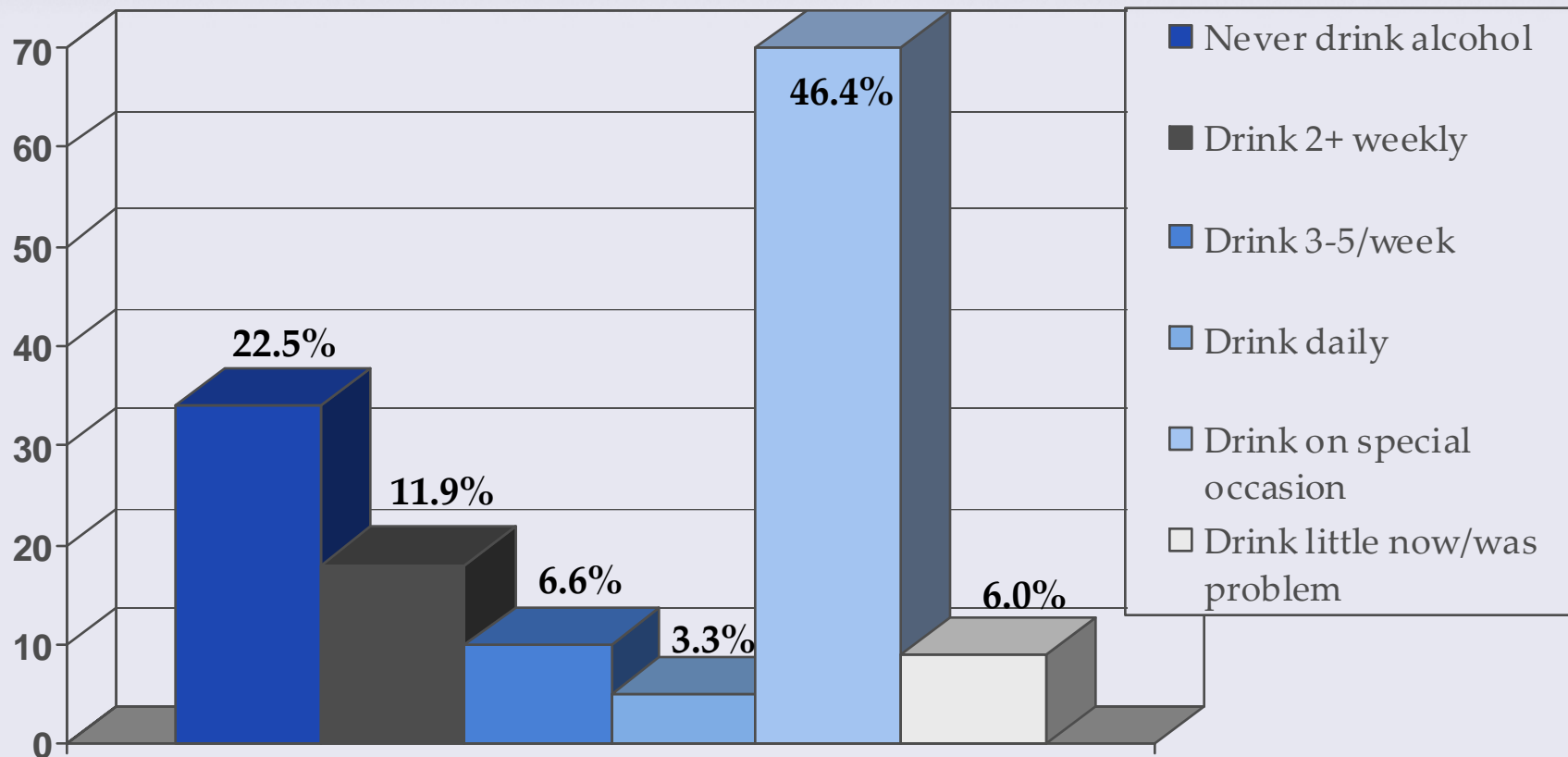

Results

▶ Rural Living

▶ Have you ever lived in a rural area?

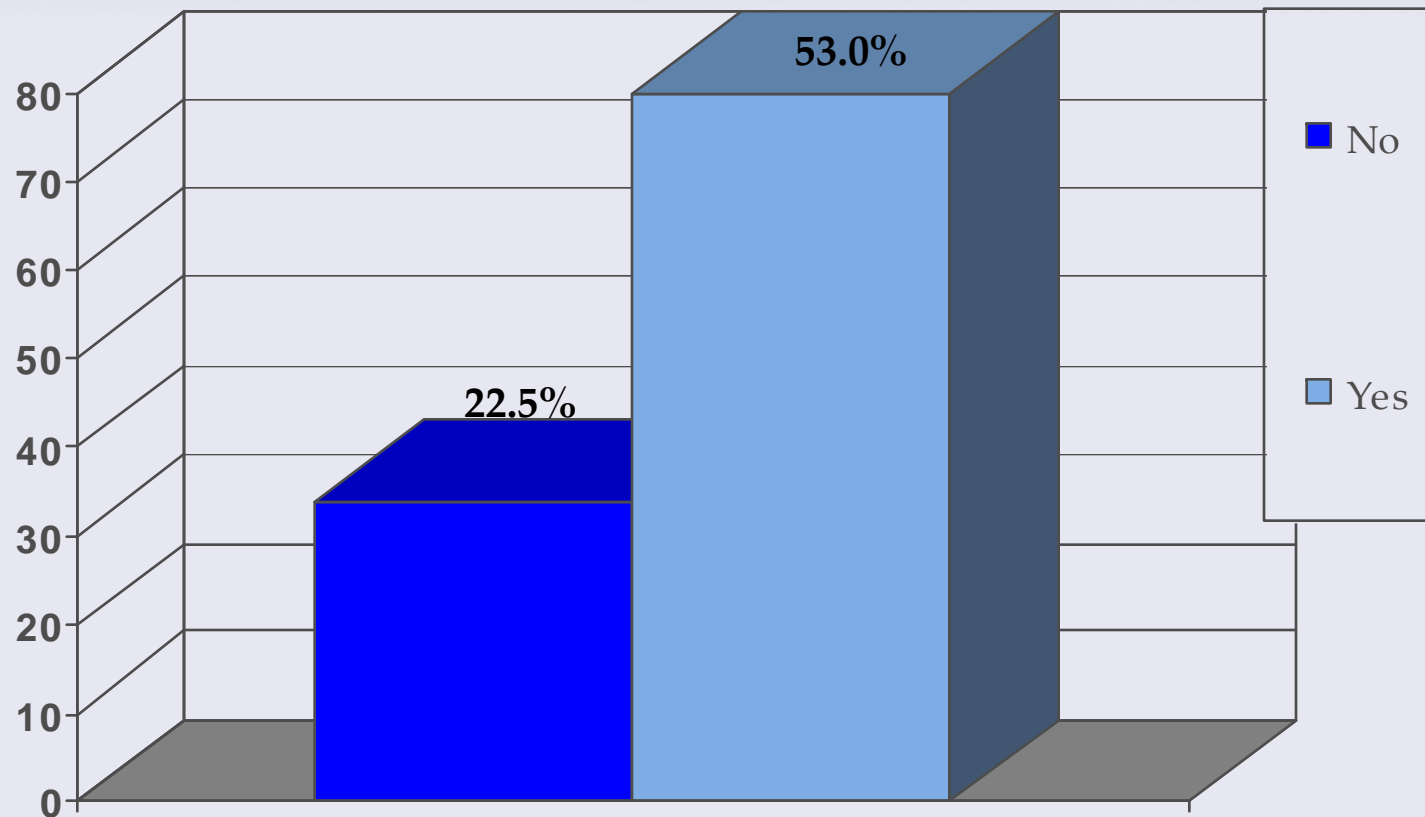

Results

▶ Rural Living

Independent Variable	Dependent Variable	τ	<i>p</i> Value	<i>N</i>
Rural Area (Q71)	Advice1 (Q1a): Family doctor	-.282	.000	114
	2 reasons to seek health advice: (treatment for illness concerns not feeling well - ill) (Q4b)	-.202	.031	109
	Who impacts your decisions about health care issues? (Q14c): family/parents/kids	-.245	.025	101
	Fatalism SUM	-.234	.029	86
	Fatalism: I believe if someone is meant to have cancer, it doesn't matter what she eats; she will get cancer anyway (Q53a)	-.212	.034	108
	Fatalism: I believe someone can smoke all her life, and if she is not meant to get cancer, she won't get it (Q53c)	-.209	.037	107
	Fatalism: I believe if someone is meant to get cancer, she will get it no matter what she does. (Q53d)	-.240	.022	107
	Fatalism: I believe if someone is meant to get cancer, it doesn't matter what the doctor tells her to do, she will still get cancer anyway. (Q53m)	-.237	.028	106

Results

Worship

How often do you attend your place of worship?

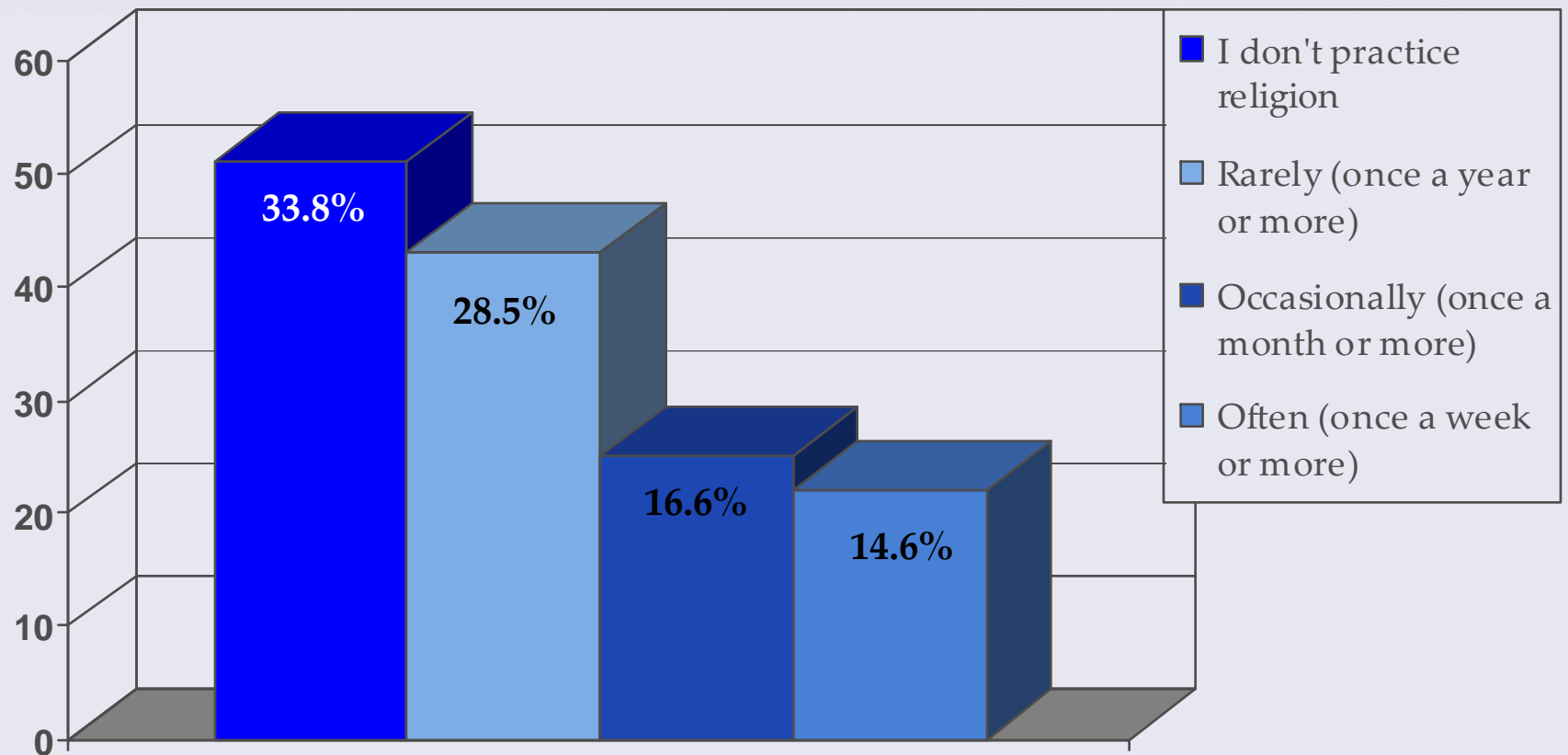

Results

▶ Cancer Fatalism

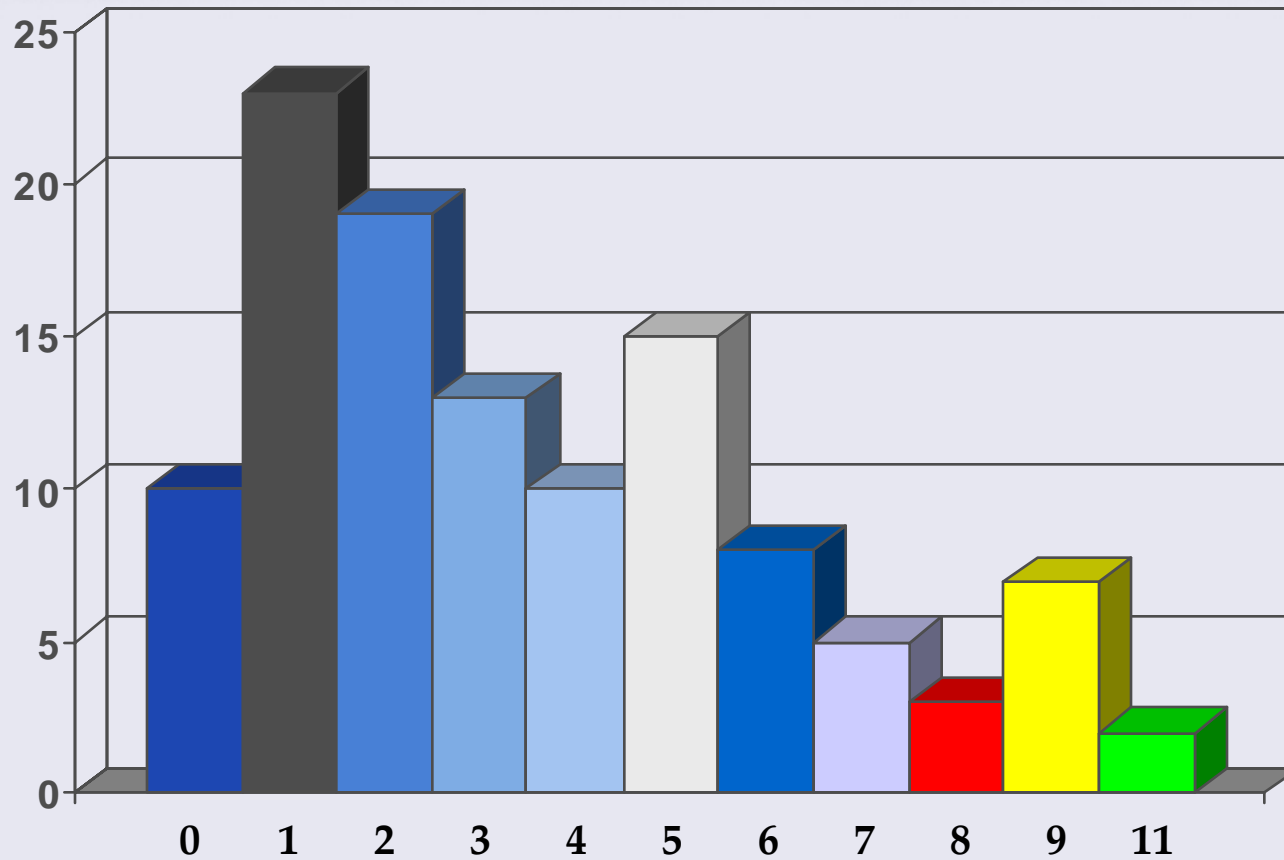



Lessons Learned

▶ The dangers of being “all-inclusive”

How do you classify yourself? (Check all that apply.)

- | | |
|--|---|
| <input type="checkbox"/> Caucasian or White | <input type="checkbox"/> Lesbian |
| <input type="checkbox"/> Black or African American | <input type="checkbox"/> Bisexual |
| <input type="checkbox"/> Hispanic or Latino | <input type="checkbox"/> Transgender |
| <input type="checkbox"/> Asian/Pacific Islander | <input type="checkbox"/> Queer |
| <input type="checkbox"/> Native American/American Indian | <input type="checkbox"/> Heterosexual |
| <input type="checkbox"/> Multiracial | <input type="checkbox"/> Middle Eastern |
| <input type="checkbox"/> Amish | <input type="checkbox"/> Bi/Multi-raced |
| <input type="checkbox"/> Mennonite | |
| <input type="checkbox"/> Other (Please list) _____ | |



Lessons Learned

- ▶ The importance of other cultural/social factors in determining health needs for the lesbian community
- ▶ Results and next steps should always begin with the community

Contact Information

Melissa K. Thomas, PhD, MSPH, MSA
Manager, Extramural Research
OhioHealth Research Institute
3545 Olentangy River Rd., Suite 328
Columbus, OH 43214

(614) 566-5206 (w)

(614) 566-1907 (f)

thomam3@ohiohealth.com

