

ST. LUKE'S[®]
EPISCOPAL
HEALTH
CHARITIES

Celene L. Meyer, Director of Grants/Evaluation

November 6, 2007
APHA – Washington D.C.

The Population of Greater Houston is larger than the entire population of 16 states.

The Uninsured Population of Greater Houston is larger than the entire population of 12 states.



Understanding our Gaps

- **Texas:**
 - 28% of Texans under age 65 were insured in 2004.
 - Texas ranked last among states for insurance coverage.
- **Houston:**
 - -Screening resources for underserved women were at capacity
 - -Harris County Hospital District handles less than 30% of the total uninsured population.
 - -Disparities in breast cancer mortality rates found
 - -Long wait times for diagnostic and treatment services complicate treatment outcomes and options

St. Luke's Episcopal Health Charities | Breast Health Collaborative of Texas | Breast Health Po - Microsoft Internet Explorer

File Edit View Favorites Tools Help

Back Forward Stop Home Search Favorites Refresh Print Mail Print Print Print

Address www.breasthealthtexas.org/ Go Links

ST. LUKE'S Episcopal Health Charities About Us | Support Our Work | News

Grants Toolkit Health Information Neighborhood Initiatives Community Initiatives Center of Excellence

 **Breast Health Collaborative of Texas**
Breast Health Portal

Breast Health Resource Mapping Project
A joint project with The Breast Health Collaborative of Texas

[www.breasthealthtexas.org](#)

Welcome to the Breast Health Resource Mapping Project. This project was developed in partnership with the Breast Health Collaborative of Texas to help improve access to breast health services for the underserved and uninsured. This unique tool provides users with a single resource offering current and free health access information for breast health services and offers interactive mapping capabilities. The website helps individual users and case managers locate breast health treatment and diagnostic services including safety-net clinics. Users can locate services, view hours of operation, languages spoken and financial/eligibility requirements. In addition, the mapping capabilities of the website allow health planners to prioritize and identify underserved areas where there is insufficient capacity and help to determine expansion potential.

Text Search or Search with interactive mapping

Ancillary information

Reciprocal listings- PSN/ BHP

[Back to Community Health Information System](#)

Breast Health Collaborative of Texas

- Breast Health Portal
 - [Locate Clinics and Services](#)
 - [Other Resources](#)
 - [Researchers - Interactive Mapping](#)
 - [Project Safety Net - Home](#)

History:
In April 2005, St. Luke's Episcopal Health Charities (the Charities) presented its concept of an interactive Internet-based breast health resource website to the first Annual Greater Houston Area Breast Health Summit. The Summit, co-sponsored by The Rose and the Houston Affiliate of Susan G. Komen for the Cure brought together more than 140 breast healthcare providers, physicians, social services representatives, community members and survivors for the purpose of improving access to breast health care, particularly for low income and uninsured clients.

Summit attendees and leaders embraced the Charities' concept for an interactive web-based community resource focused on breast health. The summit attendees and leaders have since formed The Breast Health Collaborative of Texas.

Capabilities:
The Breast Health Resource Mapping Project is modeled after the Charities successful Project

Search: Go

Done Internet

Start Novell-delivered Appli... St. Luke's Episcopal H... Microsoft PowerPoint ... 11:53 AM

St. Luke's Episcopal Health Charities | Breast Health Collaborative of Texas | Other Resources - Microsoft Internet Explorer

File Edit View Favorites Tools Help

Address http://www.slehc.org/CHI/CHIS/BreastHealth/Other_Resources.cfm

ST. LUKE'S Episcopal Health Charities About Us | Support Our Work | News

Grants Toolkit Health Information Neighborhood Initiatives Community Initiatives Center of Excellence

Breast Health Collaborative of Texas
Other Resources

Transportation Services
Please review each organization's profile to see if they offer transportation resources and for listings of public transportation that is available close to their locations.

The American Cancer Society also provides free, volunteer transportation for treatment and follow-up care as it relates to a cancer diagnosis. Please go to www.cancer.org/docroot/COM/content/div_TX/COM_5_1x_Cancer_Resource_Network_for_Patients.asp?sitearea to find more information about this program

Mobile Services
In addition to the services provided by the organizations listed in the Breast Health Resource Mapping Project, a few organizations provide breast health services through their mobile vans. For a listing of organizations that offer mobile services, please go to www.slehc.org/CWI/Mobile_Health/Members.cfm.

Eligibility Forms
Some of the organizations listed in the Breast Health Resource Mapping Project have eligibility forms that are available for you to review and complete prior to receiving services. Please look on each organization's profile to see if a form is available to you online.

The Harris County Hospital District's eligibility form can be found here:
Harris County Hospital District Financial Assistance www.hchdonline.com/patient/forecard/goldcard.htm

Mammography Usage Statistics
If you are looking for statistics for Mammography Usage, they can be found on the Texas Department of State Health Services' website in the Behavioral Risk Factor Surveillance System Data Table Look Up: www.dshs.state.tx.us/chs/brfss/query/brfss_form.shtm

Poverty Levels

Back to Community Health Information System

Breast Health Collaborative of Texas

[Breast Health Portal](#)
[Locate Clinics and Services](#)

Other Resources

[Researchers - Interactive Mapping](#)
[Project Safety Net - Home](#)

Search: Go

Start Novell-delivered Appli... St. Luke's Episcopal H... Microsoft PowerPoint ... 12:00 PM

Links to information:

About support services

To facilitate patient entry into system

For planning and research

Poverty levels (scroll down)

St. Luke's Episcopal Health Charities | Breast Health Collaborative of Texas | Locate Clinics a - Microsoft Internet Explorer

File Edit View Favorites Tools Help

Address <http://www.slehc.org/CHI/CHIS/BreastHealth/Search.cfm>

ST. LUKE'S Episcopal Health Charities [About Us](#) | [Support Our Work](#) | [News](#)

Grants | Toolkit | Health Information | Neighborhood Initiatives | Community Initiatives | Center of Excellence

Breast Health Collaborative of Texas
 Locate Clinics and Services

You can search for clinics and services using the select boxes below. You can search by just one category (such as zip code, or services) or you can search using several categories (like zip code AND services AND language). You can also choose more than one option within a select box. For example, you could search for results in several zip codes. To select more than one option, hold down the **ctrl** key on your keyboard when clicking on the options you want.

The list of cities and counties include only those places where an organization is actually located. "Area Served" means that the organization serves people who live in that county, but may not be located in that county.

Service Location:

Zip Code: 77002 77003 77004 77005 77006 77007 77008 77009 77010 77011 77012

City: Anahuac Angleton Conroe Galveston Houston Humble Katy Nassau Bay New Caney Pasadena Pearland

County: Brazoria Chambers Fort Bend Galveston Harris Montgomery

Area Served: Anderson Andrews Angelina Aransas Archer Armstrong Atascosa Austin Bailey Bandera Bastrop

Include Near By Zip Codes

Services:

Search:

[Back to Community Health Information System](#)

Breast Health Collaborative of Texas

- [Breast Health Portal](#)
- ▶ [Locate Clinics and Services](#)
- [Other Resources](#)
- [Researchers - Interactive Mapping](#)
- [Project Safety Net - Home](#)

Enhanced geography search

Search by location of clinic

Search by area the clinic serves

Done

Start Novell-delivered Appli... St. Luke's Episcopal H... Microsoft PowerPoint ... 12:02 PM

St. Luke's Episcopal Health Charities | Breast Health Collaborative of Texas | Locate Clinics a - Microsoft Internet Explorer

File Edit View Favorites Tools Help

Back Forward Stop Refresh Home Search Favorites

Address http://www.sleh.org/CHI/CHIS/BreastHealth/Search.cfm

Services:

Diagnosis

- Select All...
- Core Needle Biopsy
- CT Scan
- Diagnostic Digital Mammography
- Diagnostic X-Ray Mammography
- Ductal Lavage
- Electrical Impedance Scanning
- Excisional Surgical Biopsy
- Fine-Needle Aspiration Biopsy

Education

- Select All...
- Community Education
- Patient Education

Screening

- Select All...
- BCCC
- Clinical Breast Exam
- Community-Based Screenings
- Genetic Counseling
- Genetic Testing
- Screening Clinical Trials
- Screening Digital Mammography
- Screening X-Ray Mammography

Treatment

- Select All...
- Biological Therapy/ Immunotherapy
- Bone Marrow Transplant
- Breast Reconstruction
- Breast-conserving Surgery
- External Radiation Therapy
- High-dose Chemotherapy
- Hormone Therapy
- Internal Radiation Therapy - Brachytherapy

Support Resources

- Select All...
- Complementary and Alternative Medicine
- Home Care Hospice
- Nutritional Counseling
- Prosthesis/Wardrobe
- Social Work
- Support Groups

Other:

Languages: Clinic Type:

Done Internet

Start Novell-delivered Appli... St. Luke's Episcopal H... Microsoft PowerPoint ... 12:07 PM

Categorized services search

Diagnostic services

Education services

Screening services

Support resources

Treatment services

St. Luke's Episcopal Health Charities | Breast Health Collaborative of Texas | Locate Clinics a - Microsoft Internet Explorer

File Edit View Favorites Tools Help

Address <http://www.sleh.org/CHI/CHIS/BreastHealth/Search.cfm> Go Links

Other:

Languages:

- Select All...
- English
- Spanish
- Arabic
- Chinese
- French
- Korean
- Vietnamese
- Urdu
- Gujrati
- Cantonese
- Mandarin

Clinic Type:

- Select All...
- City Clinic
- County Clinic
- FQHC or FQHC Look-Alike
- Hospital District
- Non-Profit Hospital
- Non-Profit Service Provider

Hours:

- Select All...
- Daytime
- Evening
- Weekend

Payment Methods:

- Select All...
- CHIP (Children's Health Insurance Program)
- Medicare
- Medicaid
- HCHD
- Private Insurance
- Cash
- Check
- Visa
- Mastercard
- AMEX
- Discover

Ages Served:

- Select All...
- Under Age 20
- Ages 20 - 35
- Ages 36 - 49
- Ages 50 - 64
- Over Age 65

Search

Other search criteria:

- Languages spoken by clinic staff
- Type of clinic
- Hours of operation
- Type of payment accepted
- Ages served

St. Luke's Episcopal Health Charities
[Contact Us](#) | [Site Map](#) | [Search](#) | [Home](#) | [Privacy Policy](#)
 ©1999 - 2007 - St. Luke's Episcopal Health System
 This site last updated October 31, 2007

Done Internet

Start Novell-delivered Appli... St. Luke's Episcopal H... Microsoft PowerPoint ... 12:08 PM

St. Luke's Episcopal Health Charities | Breast Health Collaborative of Texas | Locate Clinics a - Microsoft Internet Explorer

File Edit View Favorites Tools Help

Back Forward Stop Refresh Home Search Favorites

Address <http://www.sleh.org/CHI/CHIS/BreastHealth/Search.cfm?SearchAction=BHCTList> Go Links

ST. LUKE'S Episcopal Health Charities About Us | Support Our Work | News

Grants Toolkit Health Information Neighborhood Initiatives Community Initiatives Center of Excellence

Breast Health Collaborative of Texas
Search Results

 [Email This Page](#) [Easy Print Format](#) [New Search](#)

Search Results For

Zip Code: (includes near by)	Select All
City:	Select All
County:	Select All
Area Served:	Select All
Services - Diagnosis:	Select All
Services - Education:	Select All
Services - Screening:	Select All
Services - Support Resources:	Select All
Services - Treatment:	Select All
Clinic Type:	Select All
Languages:	Select All
Payment Methods:	Select All
Hours:	Select All
Ages Served:	Select All

First Time Users:
A free Autodesk MapGuide® Viewer (1.3 MB) will be automatically downloaded to your computer. If you experience difficulty with the automatic download, please follow the instructions [below](#).

Recap of options chosen in search

Back to Community Health Information System

Breast Health Collaborative of Texas

- [Breast Health Portal](#)
- Locate Clinics and Services
- [Other Resources](#)
- [Researchers - Interactive Mapping](#)
- [Project Safety Net - Home](#)

Search: Go

Done Internet

Start Novell-delivered Appli... St. Luke's Episcopal H... Microsoft PowerPoint ... 12:09 PM

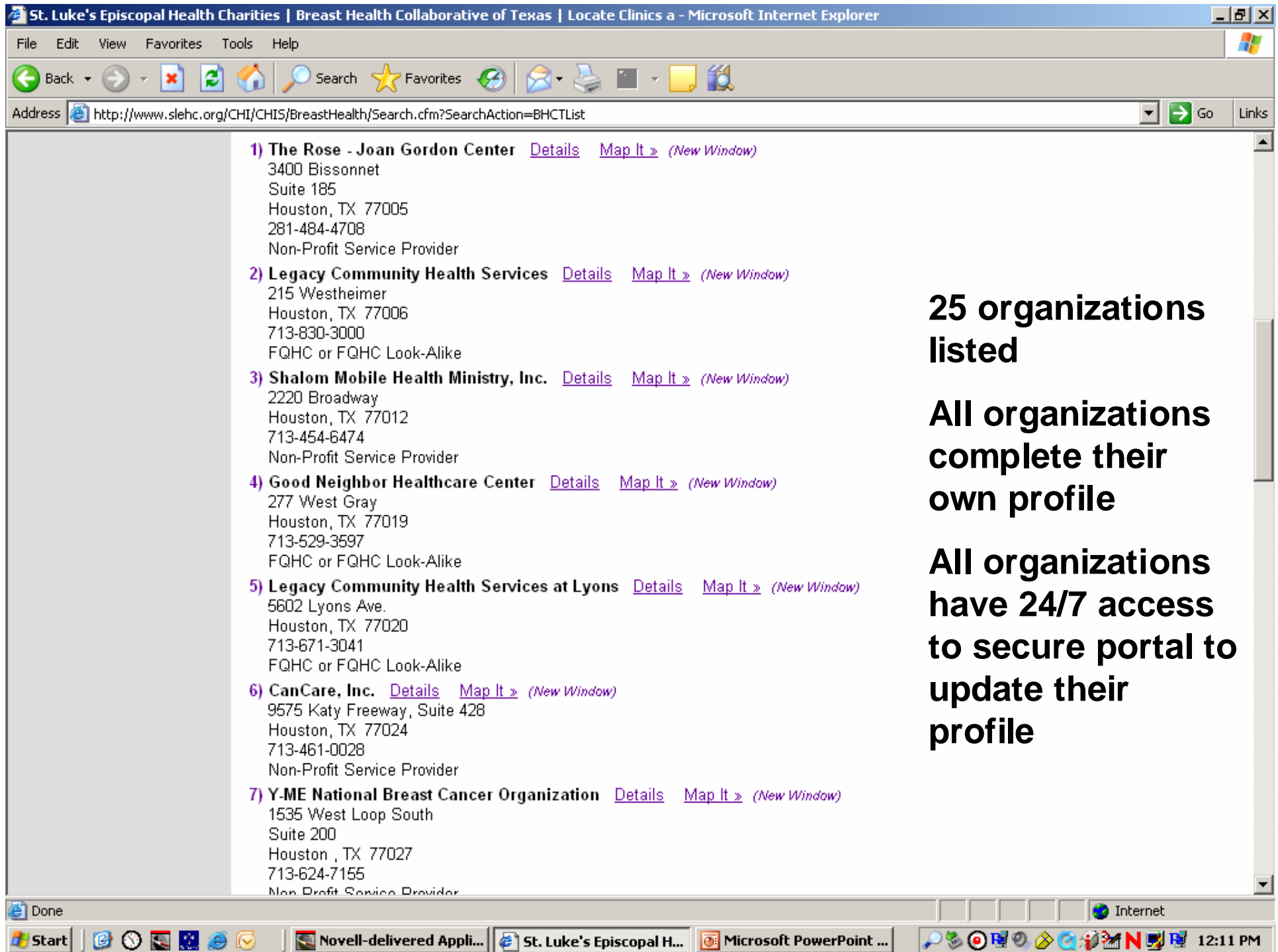

25 organizations listed

All organizations complete their own profile

All organizations have 24/7 access to secure portal to update their profile

St. Luke's Episcopal Health Charities | Breast Health Collaborative of Texas | Locate Clinics a - Microsoft Internet Explorer

File Edit View Favorites Tools Help

Back Forward Stop Refresh Home Search Favorites

Address <http://www.sleh.org/CHI/CHIS/BreastHealth/Search.cfm> Go Links

ST. LUKE'S Episcopal Health Charities About Us | Support Our Work | News

Grants Toolkit Health Information Neighborhood Initiatives Community Initiatives Center of Excellence

Breast Health Collaborative of Texas
Clinic Details

Email This Page Easy Print Format Report Data Error << Back

First Time Users:
A free Autodesk MapGuide® Viewer (1.3 MB) will be automatically downloaded to your computer. If you experience difficulty with the automatic download, please follow the instructions [below](#).

The Rose - Joan Gordon Center

Address: [Map It >](#) (New Window)
3400 Bissonnet
Suite 185
Houston, TX 77005

Main Telephone: 281-484-4708

Fax Telephone: 713-668-3173

Website: www.the-rose.org

Clinic Type: Non-Profit Service Provider

Language(s) Spoken by Staff:
English, Spanish, Chinese, Vietnamese, Cantonese, Mandarin

Geographic Service Area(s):
No Restrictions

Citizenship Requirements:
No Requirements

Other Eligibility Requirements:

Services: *Click the service below to view the hours that it is offered.*

Diagnosis
[Core Needle Biopsy](#)
[Diagnostic X-Ray Mammography](#)
[Fine-Needle Aspiration Biopsy](#)

Education
[Community Education](#)
[Patient Education](#)

Screening
[BCCC](#)
[Community-Based Screenings](#)
[Screening X-Ray Mammography](#)

Support Resources

Back to Community Health Information System

Breast Health Collaborative of Texas

[Breast Health Portal](#)

- Locate Clinics and Services
- [Other Resources](#)
- [Researchers - Interactive Mapping](#)
- [Project Safety Net - Home](#)

Search: Go

Done Internet

Start Novell-delivered Appli... St. Luke's Episcopal H... Microsoft PowerPoint ... 12:12 PM

Quality, in-depth profiles

General information

Services list

St. Luke's Episcopal Health Charities | Breast Health Collaborative of Texas | Locate Clinics a - Microsoft Internet Explorer

File Edit View Favorites Tools Help

Back Forward Stop Refresh Home Search Favorites

Address <http://www.slehc.org/CHI/CHIS/BreastHealth/Search.cfm> Go Links

Other Eligibility Requirements:
Call and ask to speak to a sponsorship coordinator if financial assistance is desired.

Payment Method(s):
Medicare, Medicaid, Private Insurance, Cash, Check, Visa, Mastercard, AMEX, Discover, Workers' Compensation, Payment Plans, No Payment Required

Co-Pay(s): Fixed Costs, Cash Discount

Referral required? No

Walk-ins accepted? Yes

Appointments available? Yes

Other Intake Procedure Information:
Referrals are required in certain circumstances and for diagnostic screening.

Metro Bus:
Route 65

Other Transportation Services:
Taxi vouchers or tokens are sometimes available.

Additional Information or Comments:
The Rose also provides assistance in accessing breast cancer screening and treatment for those who are uninsured and who meet eligibility requirements. Call and ask to speak to a sponsorship coordinator.

General Operating Hours

Day	Regular Hours	
	From	To
Monday	08:00am	05:00pm
Tuesday	08:00am	05:00pm
Wednesday	08:00am	05:00pm
Thursday	08:00am	05:00pm
Friday	08:00am	04:00pm

Support Resources
[Support Groups](#)

Done Internet

Start Novell-delivered Appli... St. Luke's Episcopal H... Microsoft PowerPoint ... 12:13 PM

St. Luke's Episcopal Health Charities | Breast Health Collaborative of Texas | Locate Clinics a - Microsoft Internet Explorer

File Edit View Favorites Tools Help

Back Forward Stop Refresh Home Search Favorites

Address http://www.sleh.org/CHI/CHIS/BreastHealth/Search.cfm#Screening_Xray_Mammography Go Links

Screening X-Ray Mammography

Regular Hours		
Day	From	To
Monday	08:00am	05:00pm
Tuesday	08:00am	05:00pm
Wednesday	08:00am	05:00pm
Thursday	08:00am	05:00pm
Friday	08:00am	04:00pm

Exceptions, special hours, and/or days of operation not detailed above:
Saturday hours are sometimes available.

Other information about the service:
Screening is available at our two facilities and throughout the community by our Mobile Mammography Program.

Ages Served: All Ages
[Back to Top](#)

Support Groups

Exceptions, special hours, and/or days of operation not detailed above:
For more information about support group meeting times, call or visit www.the-rose.org.

Other information about the service:
Support groups are provided for: any breast cancer survivors, for Hispanic women with breast cancer, for African American women with breast cancer, for young women (diagnosed at 40 or younger) with breast cancer, and for women who have had or are at high risk for recurrence and/or metastasis.

Ages Served: All Ages
[Back to Top](#)

Autodesk MapGuide® Viewer Downloads:
If you experienced difficulty with the automatic download, manually download and install the appropriate viewer as follows: If you are using Microsoft Internet Explorer®, [click here](#). If you are using Netscape® 4.5, [click here](#). You may be asked to restart your computer.

Internet

Start Novell-delivered Appli... St. Luke's Episcopal H... Microsoft PowerPoint ... 12:14 PM

Service specific details

Hours for that service

Special information about the service

Ages served by that service

St. Luke's Episcopal Health Charities | Breast Health Collaborative of Texas | Locate Clinics a - Microsoft Internet Explorer

File Edit View Favorites Tools Help

Back Forward Stop Refresh Home Search Favorites

Address <http://www.sleh.org/CHI/CHIS/BreastHealth/Search.cfm> Go Links

ST. LUKE'S Episcopal Health Charities About Us | Support Our Work | News

Grants Toolkit Health Information Neighborhood Initiatives Community Initiatives Center of Excellence

Breast Health Collaborative of Texas
Clinic Details

 Breast Health Collaborative of Texas

Email This Page Easy Print Format Report Data Error << Back

First Time Users:
A free Autodesk MapGuide® Viewer (1.3 MB) will be automatically downloaded to your computer. If you experience difficulty with the automatic download, please follow the instructions [below](#).

[Back to Community Health Information System](#)

Breast Health Collaborative of Texas

- [Breast Health Portal](#)
- ▶ [Locate Clinics and Services](#)
- [Other Resources](#)
- [Researchers - Interactive Mapping](#)
- [Project Safety Net - Home](#)

Search: Go

The Rose - Joan Gordon Center

Address: [Map It >](#) (New Window)
3400 Bissonnet
Suite 185
Houston, TX 77005

Main Telephone: 281-484-4708
Fax Telephone: 713-668-3173
Website: www.the-rose.org

Clinic Type: Non-Profit Service Provider
Language(s) Spoken by Staff: English, Spanish, Chinese, Vietnamese, Cantonese, Mandarin
Geographic Service Area(s): No Restrictions
Citizenship Requirements: No Requirements
Other Eligibility Requirements:

Services: *Click the service below to view the hours that it is offered.*

Diagnosis
[Core Needle Biopsy](#)
[Diagnostic X-Ray Mammography](#)
[Fine-Needle Aspiration Biopsy](#)

Education
[Community Education](#)
[Patient Education](#)

Screening
[BCCC](#)
[Community-Based Screenings](#)
[Screening X-Ray Mammography](#)

Support Resources

Done Internet

Start Novell-delivered Appli... St. Luke's Episcopal H... Microsoft PowerPoint ... 12:12 PM

Interactive mapping

- Breast Health Service Providers**
- ▶ Clinics
 - ▶ Services - Diagnosis
 - ▶ Services - Education
 - ▶ Services - Screening
 - ▶ Services - Support Resources
 - ▶ Services - Treatment

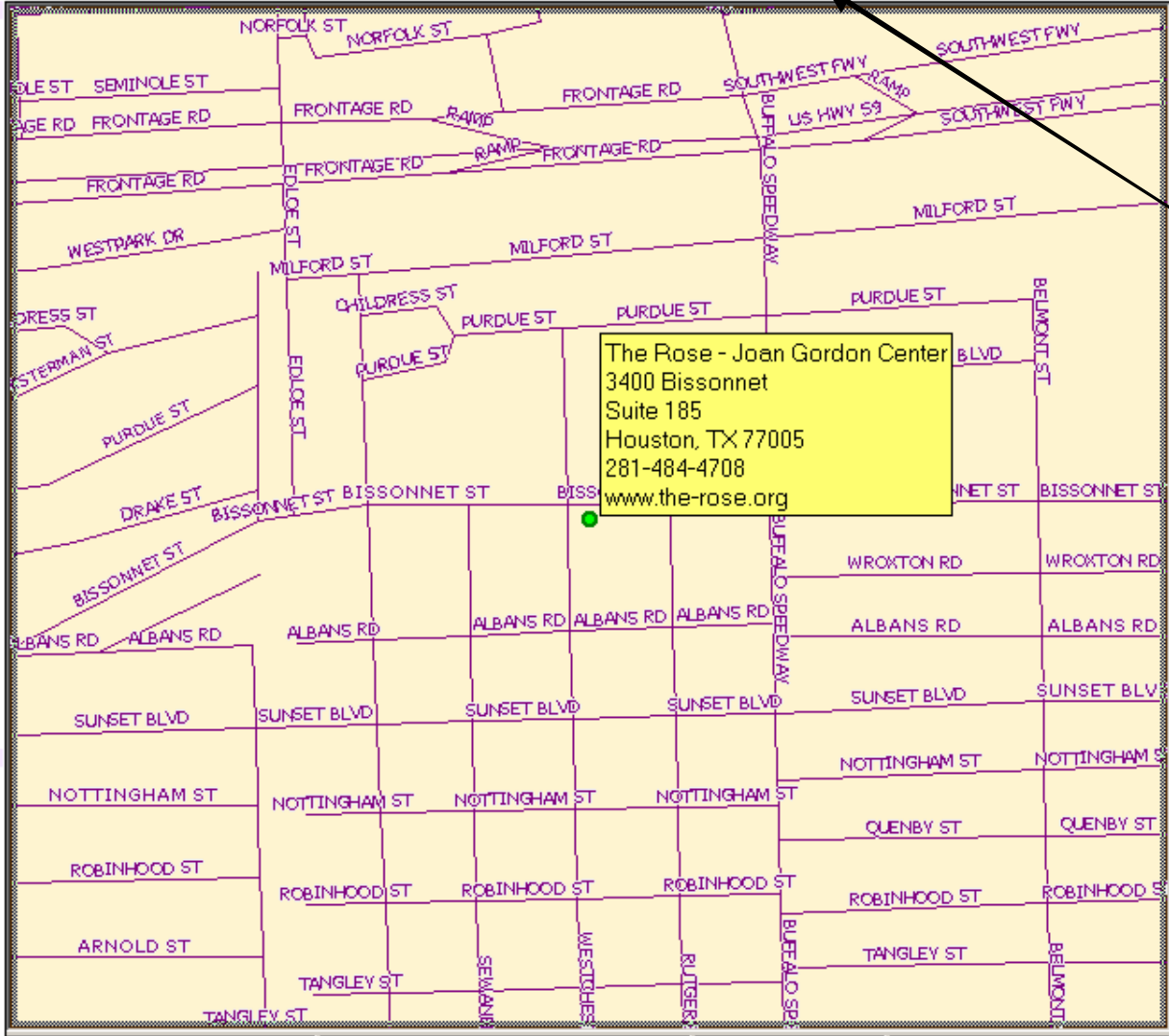

- Demographic Statistics**
- ▶ Population Data
 - ▶ Mortality Data
 - ▶ Uninsured Data

- Geographic Boundaries**
- County ISD
 - Zip Code Streets
 - Super Neighborhood
 - Census Tract
 - State Representative Dist.
 - State Senator Dist.
 - Houston City Council
 - Harris County Commissioner
 - Congressional Districts

Report tool

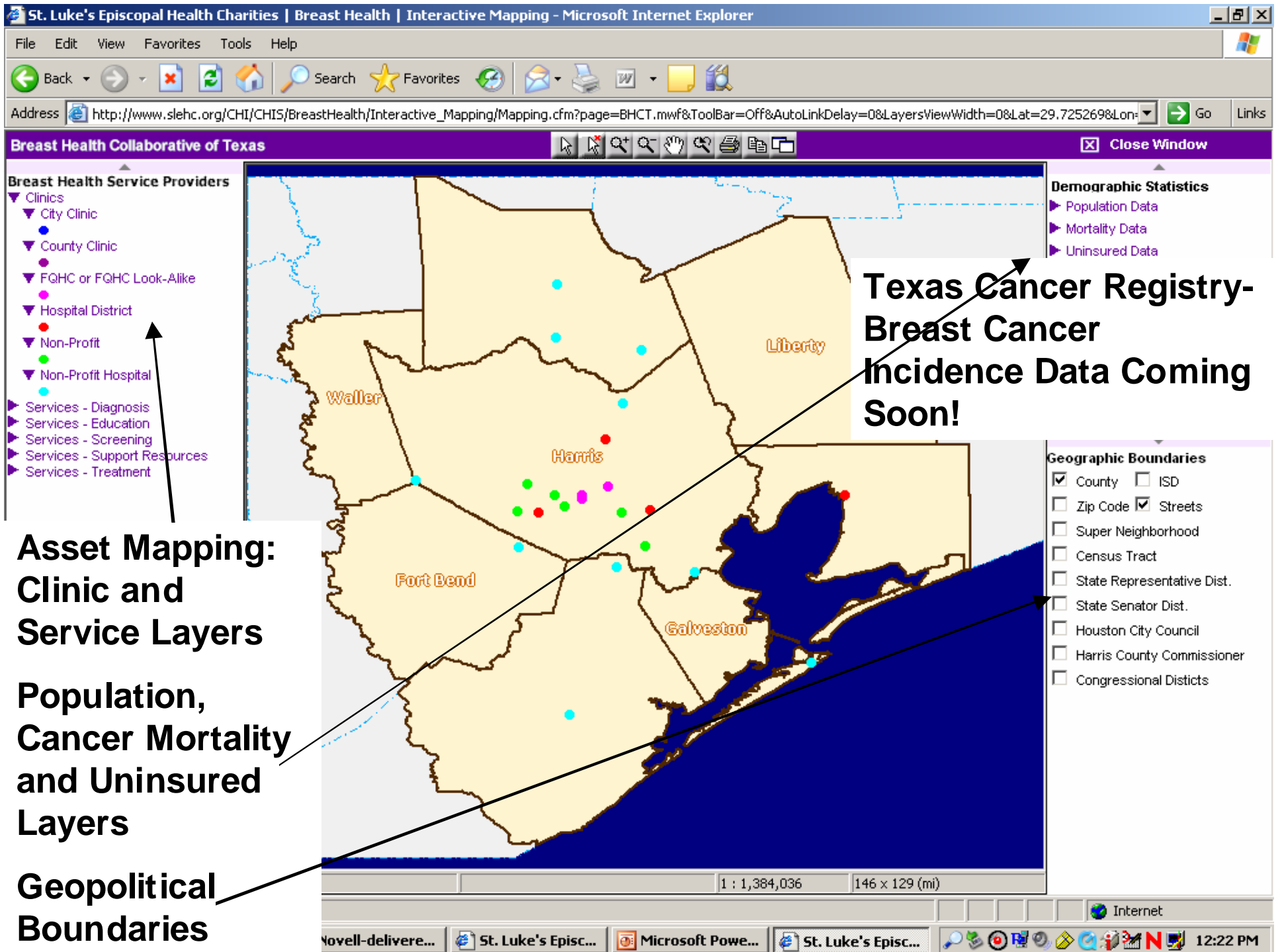

**Asset Mapping:
Clinic and
Service Layers**

**Population,
Cancer Mortality
and Uninsured
Layers**

**Geopolitical
Boundaries**

St. Luke's Episcopal Health Charities | Breast Health | Interactive Mapping - Microsoft Internet Explorer

File Edit View Favorites Tools Help

Back Forward Stop Home Search Favorites Refresh Print Mail Print Print Print

Address http://www.sleh.org/CHI/CHIS/BreastHealth/Interactive_Mapping/Mapping.cfm?page=BHCT.mwf&ToolBar=Off&AutoLinkDelay=0&LayersViewWidth=0&Lat=29.725269&Lon= Go Links

Breast Health Collaborative of Texas Close Window

- ▼ Services - Diagnosis
 - ▶ Core Needle Biopsy
 - ▶ CT Scan
 - ▼ Diagnostic Digital Mammography
 - Diagnostic X-Ray Mammography
 - ▶ Ductal Lavage
 - ▶ Electrical Impedance Scanning
 - ▶ Excisional Surgical Biopsy
 - ▶ Fine-Needle Aspiration Biopsy
 - ▶ Imaging Clinical Trials
 - ▶ Incisional Biopsy
 - ▶ Mammotome
 - ▶ MRI
 - ▶ PET Scan
 - ▶ Stereotactic-guided Biopsy
 - ▶ Ultrasound
 - ▶ Ultrasound-guided Biopsy
- ▶ Services - Education
- ▼ Services - Screening
 - ▶ BCCC
 - ▶ Clinical Breast Exam
 - ▶ Community-Based Screenings
 - ▶ Genetic Counseling
 - ▶ Genetic Testing
 - ▶ Screening Clinical Trials
 - ▼ Screening Digital Mammography
 - Screening X-Ray Mammography

Demographic Statistics

- ▶ Population Data
- ▶ Mortality Data
- ▶ Uninsured Data

Geographic Boundaries

- County ISD
- Zip Code Streets
- Super Neighborhood
- Census Tract
- State Representative Dist.
- State Senator Dist.
- Houston City Council
- Harris County Commissioner
- Congressional Districts

1 : 1,384,036 146 x 129 (mi)

Start Novell-delivere... St. Luke's Episc... Microsoft Powe... St. Luke's Episc... 12:25 PM

Breast Health Collaborative of Texas Close Window

- ▼ Services - Diagnosis
 - ▶ Core Needle Biopsy
 - ▶ CT Scan
 - ▼ Diagnostic Digital Mammography
 - Diagnostic X-Ray Mammography
 - Ductal Lavage
 - ▶ Electrical Impedance Scanning
 - ▶ Excisional Surgical Biopsy
 - ▶ Fine-Needle Aspiration Biopsy
 - ▶ Imaging Clinical Trials
 - ▶ Incisional Biopsy
 - ▶ Mammotome
 - ▶ MRI
 - ▶ PET Scan
 - ▶ Stereotactic-guided Biopsy
 - ▶ Ultrasound
 - ▶ Ultrasound-guided Biopsy
- ▼ Services - Education
 - ▶ BCCC
 - ▶ Clinical Breast Exam
 - ▶ Community-Based Screenings
 - ▶ Genetic Counseling
 - ▶ Genetic Testing
 - ▶ Screening Clinical Trials
- ▼ Services - Screening
 - ▶ Screening Digital Mammography
 - Screening X-Ray Mammography

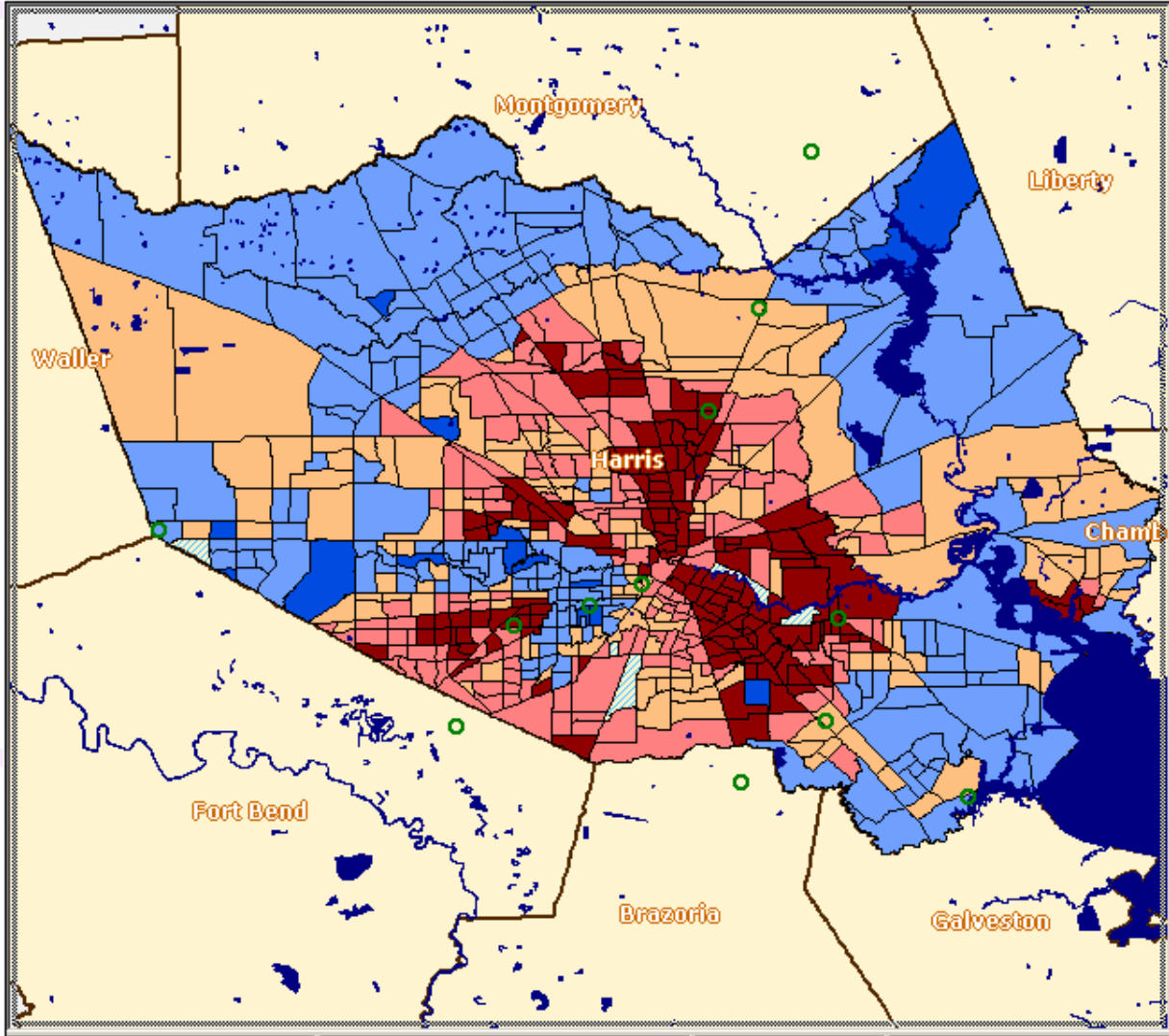

- ▶ Mortality Data
- ▼ Uninsured Data
 - ▶ Explanatory Notes
 - ▼ < Age 65 (Estimate)
 - ▶ Total Uninsured
 - ▼ Proportion Uninsured
 - 0.01%-15.99%
 - 16.00%-24.99%
 - 25.00%-31.99%
 - 32.00%-37.99%
 - 38.00%-48.50%
 - 0% or No Data
- Geographic Boundaries
 - County ISD
 - Zip Code Streets
 - Super Neighborhood
 - Census Tract
 - State Representative Dist.
 - State Senator Dist.
 - Houston City Council
 - Harris County Commissioner
 - Congressional Districts

Houston Galveston Brazoria CMSA : 1 : 692,018 73.0 x 64.5 (mi)

- ▼ Services - Diagnosis
 - ▶ Core Needle Biopsy
 - ▶ CT Scan
 - ▼ Diagnostic Digital Mammography
 - Diagnostic X-Ray Mammography
 - ▶ Ductal Lavage
 - ▶ Electrical Impedance Scanning
 - ▶ Excisional Surgical Biopsy
 - ▶ Fine-Needle Aspiration Biopsy
 - ▶ Imaging Clinical Trials
 - ▶ Incisional Biopsy
 - ▶ Mammotome
 - ▶ MRI
 - ▶ PET Scan
 - ▶ Stereotactic-guided Biopsy
 - ▶ Ultrasound
 - ▶ Ultrasound-guided Biopsy
- ▼ Services - Education
- ▼ Services - Screening
 - ▶ BCCC
 - ▶ Clinical Breast Exam
 - ▶ Community-Based Screenings
 - ▶ Genetic Counseling
 - ▶ Genetic Testing
 - ▶ Screening Clinical Trials
 - ▼ Screening Digital Mammography
 -
 - ▶ Screening X-Ray Mammography
 -

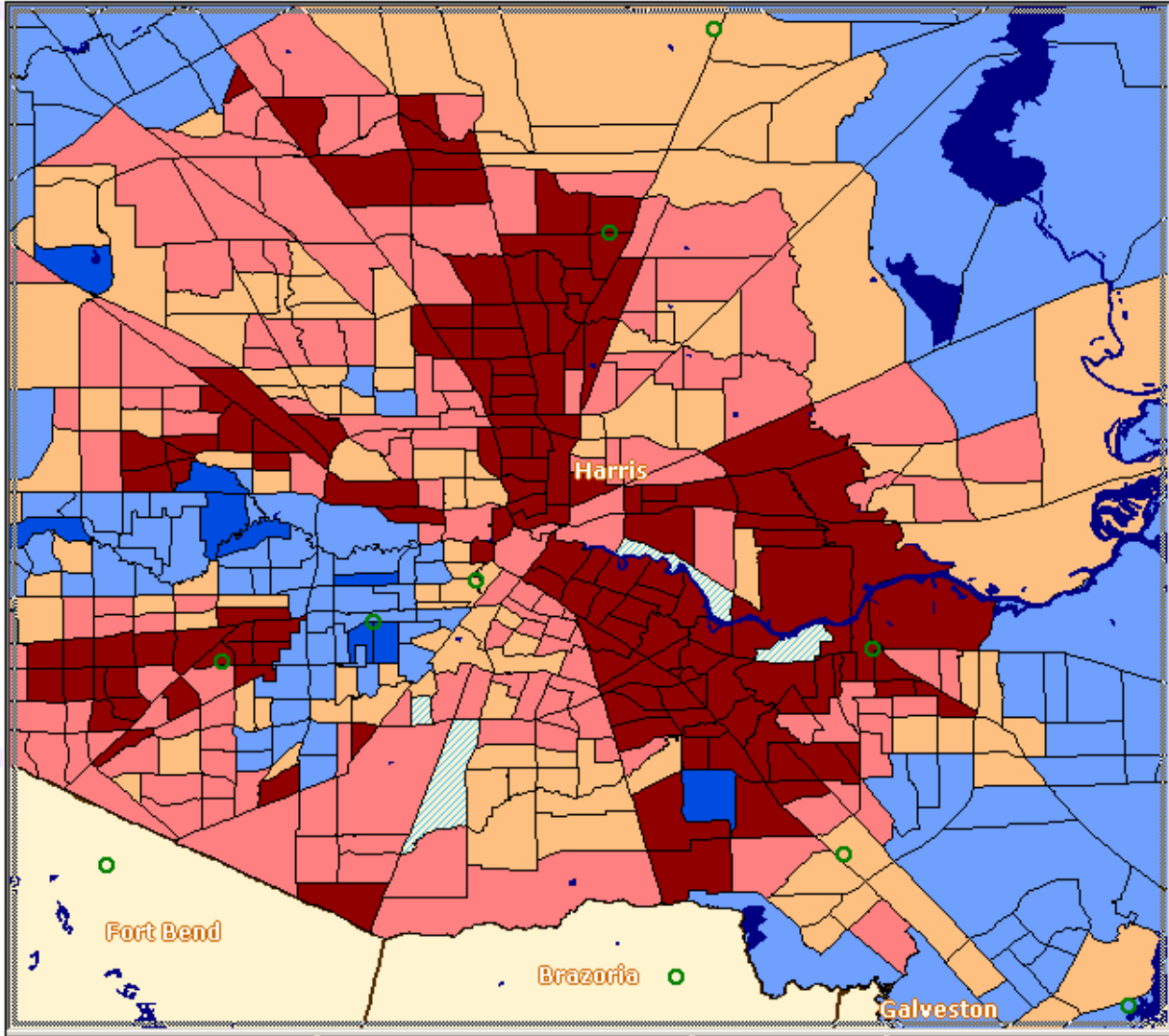

- ▶ Mortality Data
- ▼ Uninsured Data
 - Explanatory Notes
 - ▼ < Age 65 (Estimate)
 - ▶ Total Uninsured
 - ▼ Proportion Uninsured
 - 0.01%-15.99%
 - 16.00%-24.99%
 - 25.00%-31.99%
 - 32.00%-37.99%
 - 38.00%-48.50%
 - 0% or No Data

- Geographic Boundaries**
- County ISD
 - Zip Code Streets
 - Super Neighborhood
 - Census Tract
 - State Representative Dist.
 - State Senator Dist.
 - Houston City Council
 - Harris County Commissioner
 - Congressional Districts

Proportion Medically Uninsured (< | 1 : 346,009 | 36.5 x 32.3 (mi)

- Breast Health Service Providers**
- ▼ Clinics
 - ▶ City Clinic
 - ▶ County Clinic
 - ▶ FGHC or FGHC Look-Alike
 - ▶ Hospital District
 - ▶ Non-Profit
 - ▶ Non-Profit Hospital
 - ▶ Services - Diagnosis
 - ▶ Services - Education
 - ▶ Services - Screening
 - ▶ Services - Support Resources
 - ▶ Services - Treatment

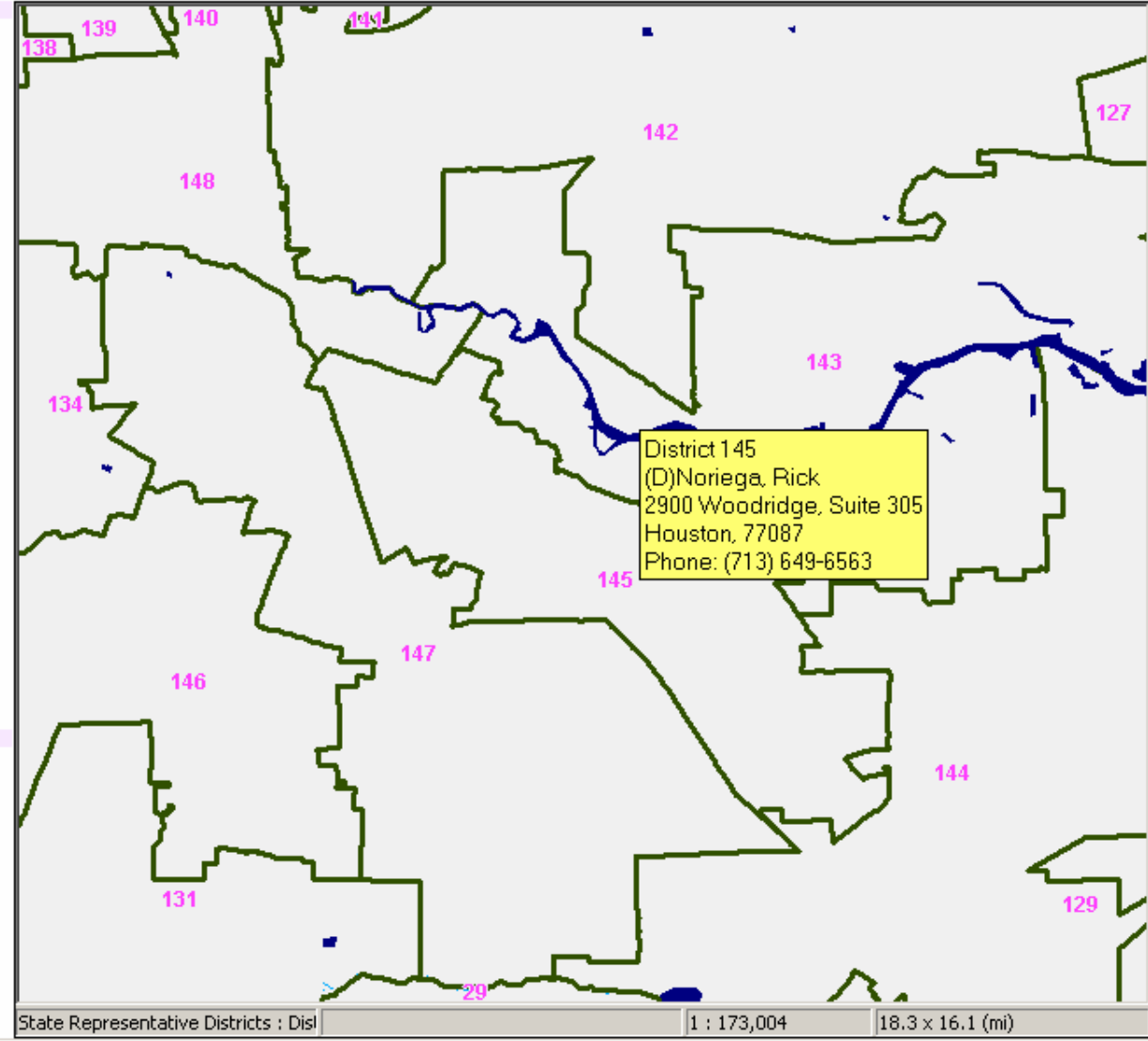

- Demographic Statistics**
- ▶ Population Data
 - ▶ Mortality Data
 - ▶ Uninsured Data

- Geographic Boundaries**
- County
 - ISD
 - Zip Code
 - Streets
 - Super Neighborhood
 - Census Tract
 - State Representative Dist.
 - State Senator Dist.
 - Houston City Council
 - Harris County Commissioner
 - Congressional Districts

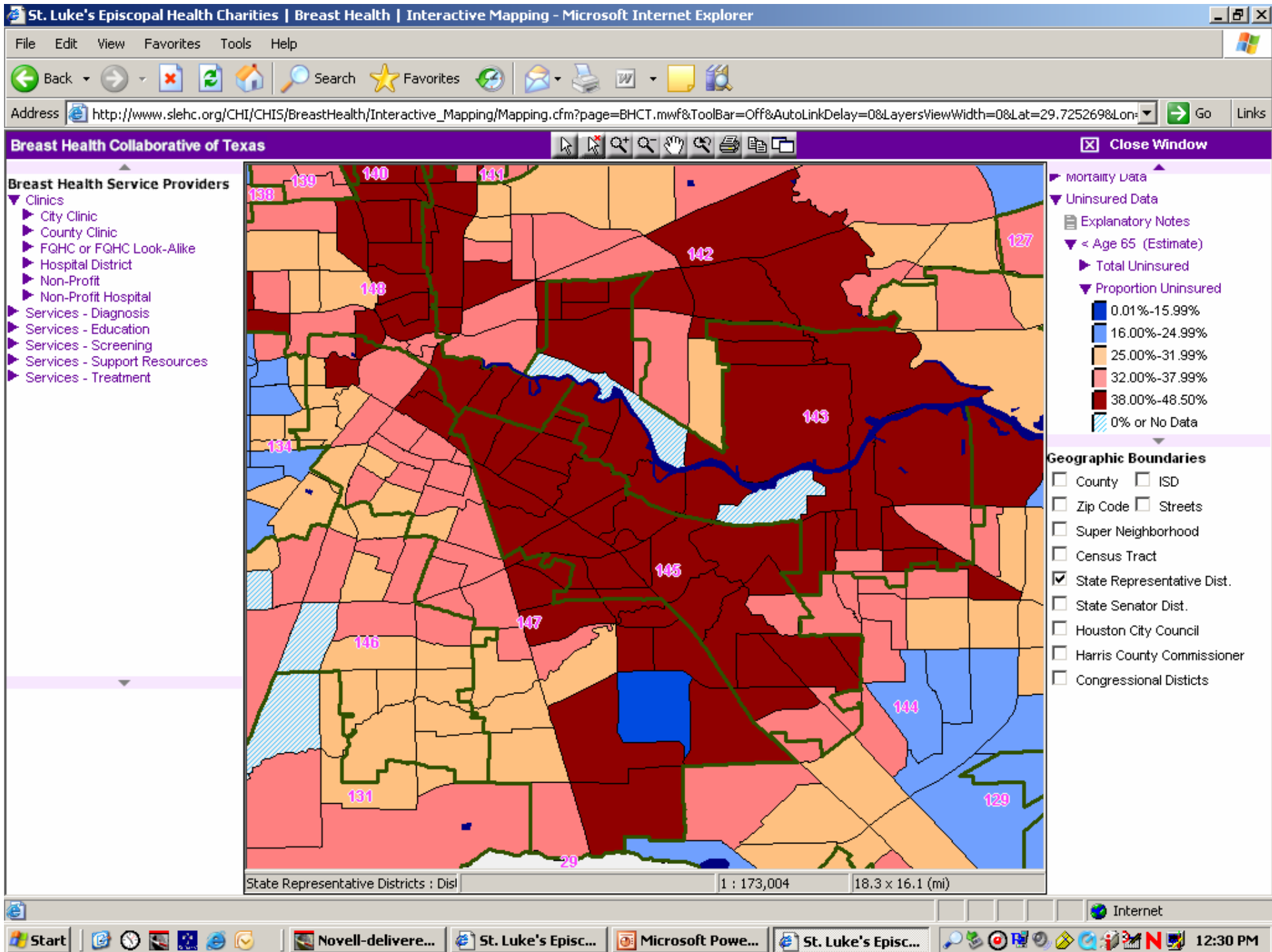

Breast Health Collaborative of Texas Close Window

- Breast Health Service Providers**
- ▼ Clinics
 - ▼ City Clinic
 - ▼ County Clinic
 - ▼ FGHC or FGHC Look-Alike
 - ▼ Hospital District
 - ▼ Non-Profit
 - ▼ Non-Profit Hospital
 - ▶ Services - Diagnosis
 - ▶ Services - Education
 - ▶ Services - Screening
 - ▶ Services - Support Resources
 - ▶ Services - Treatment

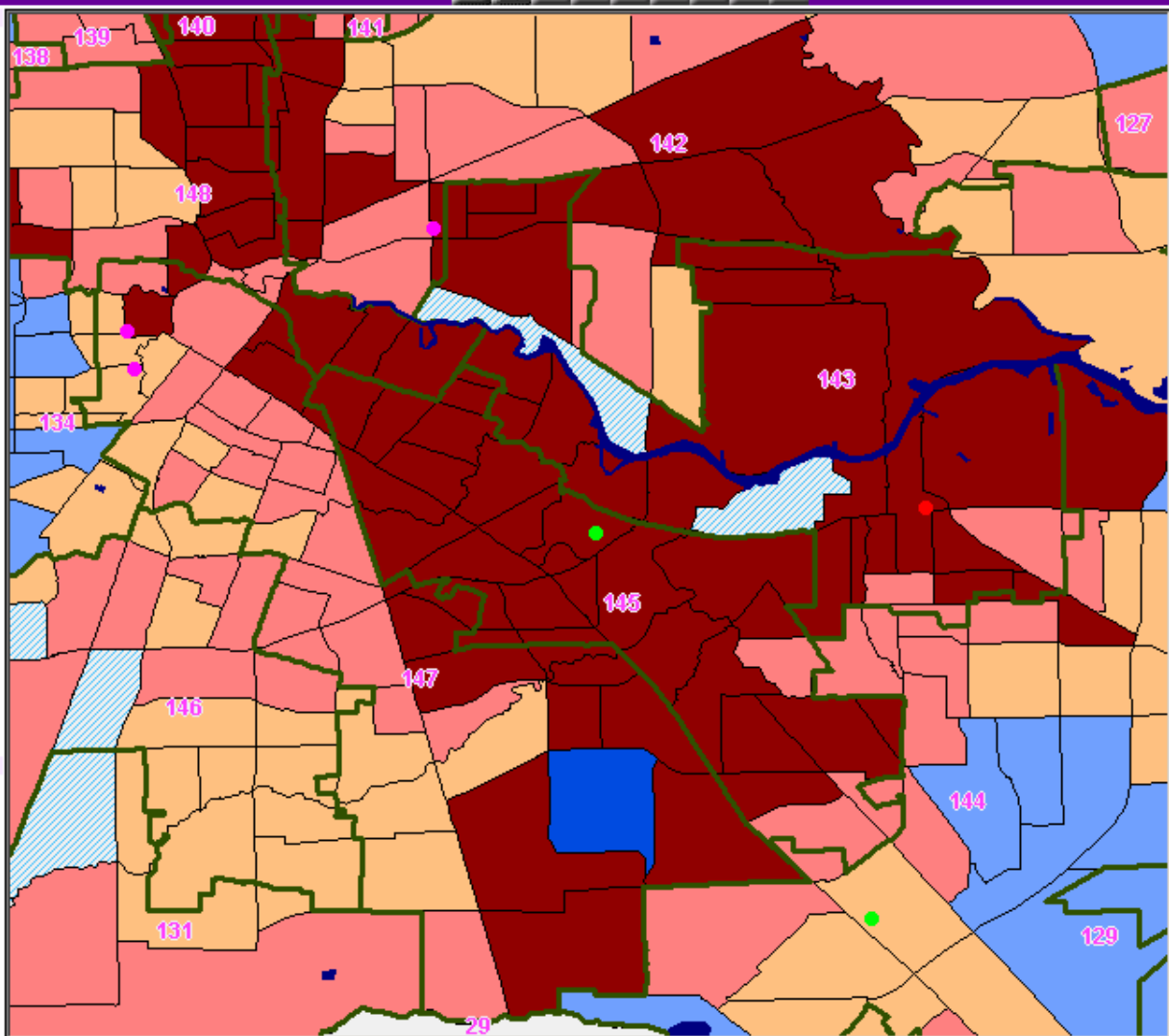

- ▼ Mortality Data
- ▼ Uninsured Data
- Explanatory Notes
 - ▼ < Age 65 (Estimate)
 - ▶ Total Uninsured
 - ▼ Proportion Uninsured
 - 0.01%-15.99%
 - 16.00%-24.99%
 - 25.00%-31.99%
 - 32.00%-37.99%
 - 38.00%-48.50%
 - 0% or No Data

- Geographic Boundaries**
- County
 - ISD
 - Zip Code
 - Streets
 - Super Neighborhood
 - Census Tract
 - State Representative Dist.
 - State Senator Dist.
 - Houston City Council
 - Harris County Commissioner
 - Congressional Districts

State Representative Districts : Dis | 1 : 173,004 | 18.3 x 16.1 (mi)

Breast Health Collaborative of Texas Close Window

Breast Health Service Providers

- ▼ Clinics
 - ▼ City Clinic
 - ▼ County Clinic
 - ▼ FGHC or FGHC Look-Alike
 - ▼ Hospital District
 - ▼ Non-Profit
 - ▼ Non-Profit Hospital
- ▶ Services - Diagnosis
- ▶ Services - Education
- ▶ Services - Screening
- ▶ Services - Support Resources
- ▶ Services - Treatment

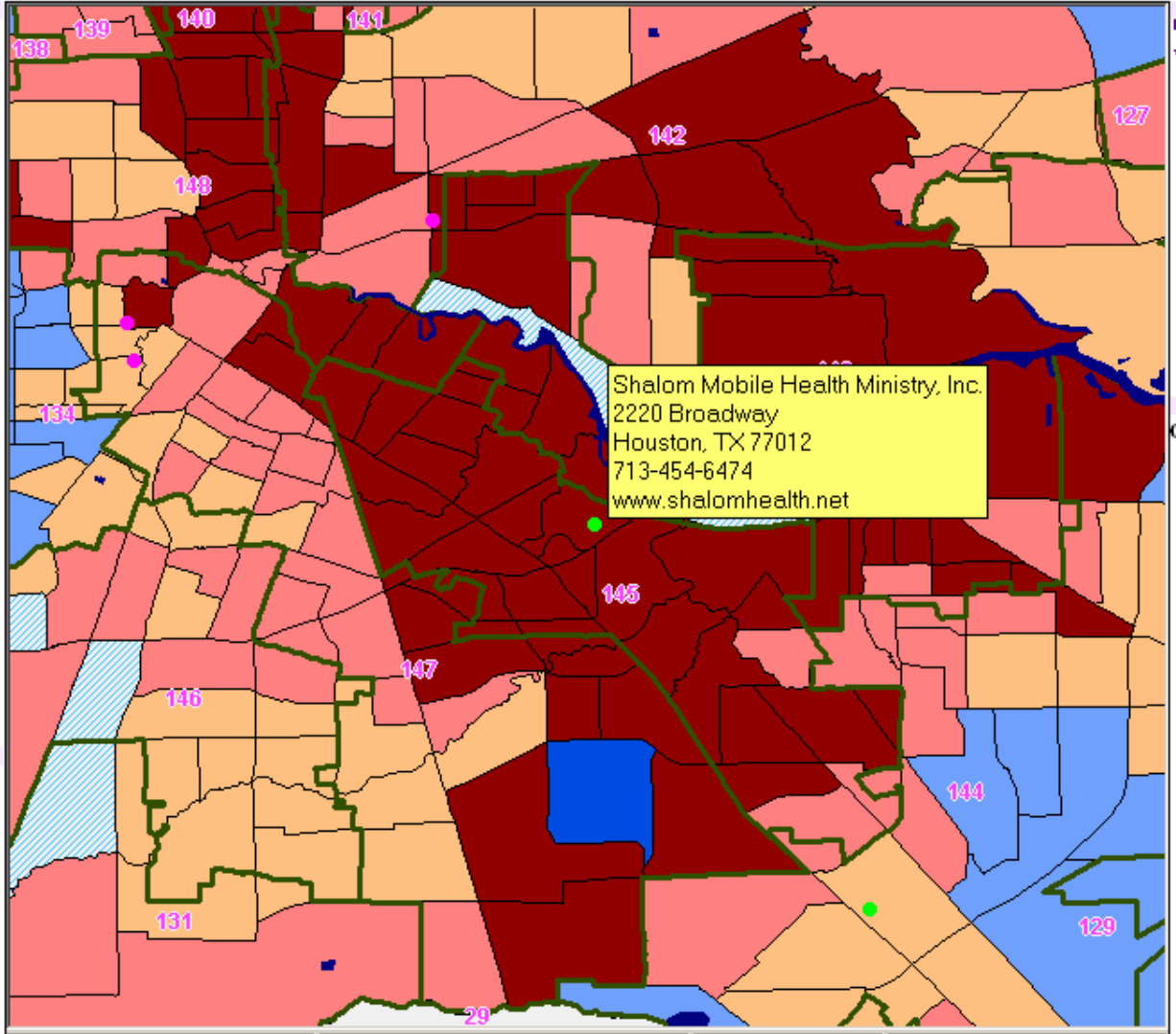

- ▶ Mortality Data
- ▼ Uninsured Data
 - Explanatory Notes
 - ▼ < Age 65 (Estimate)
 - ▶ Total Uninsured
 - ▼ Proportion Uninsured
 - 0.01%-15.99%
 - 16.00%-24.99%
 - 25.00%-31.99%
 - 32.00%-37.99%
 - 38.00%-48.50%
 - 0% or No Data

- Geographic Boundaries
- County
 - ISD
 - Zip Code
 - Streets
 - Super Neighborhood
 - Census Tract
 - State Representative Dist.
 - State Senator Dist.
 - Houston City Council
 - Harris County Commissioner
 - Congressional Districts

Non-Profit Service Providers : Shalc 1 : 173,004 18.3 x 16.1 (mi)

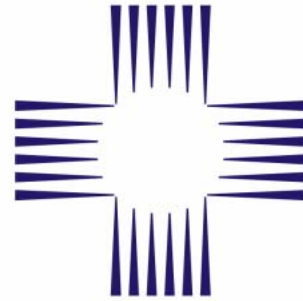

**ST. LUKE'S[®]
EPISCOPAL
HEALTH
CHARITIES**

Thank you!

Visit the Breast Health Portal at:

www.breasthealthtexas.org or www.slehc.org